



## Retirement Board

**Monday, June 23, 2025, 9:00 AM, Bushor Conference Room, 149 Church Street, 1st Floor**

Join from PC, Mac, iPad, or Android:

<https://zoom.us/j/92059524059>

Phone one-tap:

+13052241968,,92059524059# US

Join via audio:

+1 305 224 1968 US

Webinar ID: 920 5952 4059

International numbers available: <https://zoom.us/u/addeqM49R1>

### 1. Agenda

---

<b>Subject</b>	<b>1.1. Motion to adopt agenda</b>
Meeting	June 23, 2025 - Retirement Board Meeting - Monday, June 23, 2025, 9:00 AM, Bushor Conference Room, 149 Church Street, 1st Floor
Category	1. Agenda
Department	Council and Board
Type	Action Procedural
Recommended Action	Motion to adopt agenda

### 2. Public Forum

---

<b>Subject</b>	<b>2.1. Verbal Comments</b>
Meeting	June 23, 2025 - Retirement Board Meeting - Monday, June 23, 2025, 9:00 AM, Bushor Conference Room, 149 Church Street, 1st Floor
Category	2. Public Forum
Department	Retirement Administration
Type	Action Procedural

Recommended Action    open Public Forum  
                                  close Public Forum

### **3. May 19, 2025 Retirement Board Meeting Minutes**

---

**Subject**                    **3.1. May 19, 2025 Retirement Board Meeting Minutes**  
Meeting                    June 23, 2025 - Retirement Board Meeting - Monday, June 23, 2025, 9:00 AM, Bushor Conference Room, 149 Church Street, 1st Floor  
  
Category                    3. May 19, 2025 Retirement Board Meeting Minutes  
  
Department                Clerk/Treasurer's Office  
  
Type                         Action  
                                  Minutes  
  
Recommended Action    approve the minutes

### **4. Approve Return of Contributions**

---

**Subject**                    **4.1. Theodore Boylan, Class B \$4,292.16; Effective Date of Benefit: 06/01/25**  
Meeting                    June 23, 2025 - Retirement Board Meeting - Monday, June 23, 2025, 9:00 AM, Bushor Conference Room, 149 Church Street, 1st Floor  
  
Category                    4. Approve Return of Contributions  
  
Department                Retirement Administration  
  
Type                         Action  
  
Recommended Action    approve return of contribution for Theodore Boylan

**Subject**                    **4.2. Debbie Jo Grow, Class B \$1,768.62; Effective Date of Benefit: 07/01/25**  
Meeting                    June 23, 2025 - Retirement Board Meeting - Monday, June 23, 2025, 9:00 AM, Bushor Conference Room, 149 Church Street, 1st Floor  
  
Category                    4. Approve Return of Contributions  
  
Department                Retirement Administration  
  
Type                         Action  
  
Recommended Action    approve return of contribution for Debbie Jo Grow

**Subject**                    **4.3. Nicholas Johnson, Class B \$169.73; Effective Date of Benefit: 07/01/25**  
Meeting                    June 23, 2025 - Retirement Board Meeting - Monday, June 23, 2025, 9:00 AM, Bushor Conference Room, 149 Church Street, 1st Floor  
  
Category                    4. Approve Return of Contributions  
  
Department                Retirement Administration  
  
Type                         Action

Recommended Action approve return of contribution for Nicholas Johnson

**Subject 4.4. John Flanagan, Class B \$18,330.84; Effective Date of Benefit: 07/01/25**

Meeting June 23, 2025 - Retirement Board Meeting - Monday, June 23, 2025, 9:00 AM, Bushor Conference Room, 149 Church Street, 1st Floor

Category 4. Approve Return of Contributions

Department Retirement Administration

Type Action

Recommended Action approve return of contribution for John Flanagan

**Subject 4.5. Bruce Hathaway, Jr., Class B \$6,771.01; Effective Date of Benefit: 07/01/25**

Meeting June 23, 2025 - Retirement Board Meeting - Monday, June 23, 2025, 9:00 AM, Bushor Conference Room, 149 Church Street, 1st Floor

Category 4. Approve Return of Contributions

Department Retirement Administration

Type Action

Recommended Action approve return of contribution for Bruce Hathaway, Jr.

## **5. Approve Retirement Applications**

---

**Subject 5.1. Kyle C. Toof, Class B \$528.64; Effective Date of Benefit: 05/01/25; Payment Date: 05/15/25**

Meeting June 23, 2025 - Retirement Board Meeting - Monday, June 23, 2025, 9:00 AM, Bushor Conference Room, 149 Church Street, 1st Floor

Category 5. Approve Retirement Applications

Department Retirement Administration

Type Action

Recommended Action approve retirement application for Kyle C. Toof

**Subject 5.2. Penny Ahladas, Class B \$2,984.34; Effective Date of Benefit: 06/01/25; Payment Date: 06/15/25**

Meeting June 23, 2025 - Retirement Board Meeting - Monday, June 23, 2025, 9:00 AM, Bushor Conference Room, 149 Church Street, 1st Floor

Category 5. Approve Retirement Applications

Department Retirement Administration

Type Action

Recommended Action approve retirement application for Penny Ahladas

## 6. Fiducient

---

<b>Subject</b>	<b>6.1. BERS - May 2025 Flash Report</b>
Meeting	June 23, 2025 - Retirement Board Meeting - Monday, June 23, 2025, 9:00 AM, Bushor Conference Room, 149 Church Street, 1st Floor
Category	6. Fiducient
Department	Retirement Administration
Type	Discussion Information Report

## 7. Administrative Update

---

<b>Subject</b>	<b>7.1. Discussion on Retirement-Related Contracts</b> <ul style="list-style-type: none"><li>• <b>Investment Consulting Firm</b></li><li>• <b>Pension &amp; Other Post Employment Benefits (OPEB) Actuarial Services Firm</b></li><li>• <b>Pension &amp; OPEB Consulting Services Firm</b></li></ul>
Meeting	June 23, 2025 - Retirement Board Meeting - Monday, June 23, 2025, 9:00 AM, Bushor Conference Room, 149 Church Street, 1st Floor
Category	7. Administrative Update
Department	Retirement Administration
Type	Action Procedural
Recommended Action	Move to make a specific finding that premature general public knowledge of procurement and negotiations of contracts for professional financial services would clearly place the City at a substantial disadvantage; and Based upon such finding, move to enter executive session pursuant to 1 VSA 313(a)(1)(A)

## 8. Adjournment

---

<b>Subject</b>	<b>8.1. Motion to adjourn</b>
Meeting	June 23, 2025 - Retirement Board Meeting - Monday, June 23, 2025, 9:00 AM, Bushor Conference Room, 149 Church Street, 1st Floor
Category	8. Adjournment
Department	Council and Board
Type	Action Procedural
Recommended Action	Motion to adjourn



Recommended Action    open Public Forum  
                                  close Public Forum

2.1. Verbal Comments  
No one spoke.

### 3. Minutes

---

#### 3. Minutes

**Subject**                    **3.1. April 21, 2025 Retirement Board Meeting Minutes - C/T**  
**Meeting**                    May 19, 2025 - Retirement Board Meeting - Monday, May 19, 2025, 9:30 AM,  
                                  Bushor Conference Room, 149 Church Street, 1st Floor  
**Category**                    3. Minutes  
**Department**                Clerk/Treasurer's Office  
**Type**                         Action  
                                  Information  
                                  Minutes

3.1. April 21, 2025 Retirement Board Meeting Minutes - C/T  
Motion made by Board Member Olsen, seconded by Board Member Kasti, to approve the minutes. Motion passed unanimously.

### 4. Approve Return of Contributions

---

#### 4. Approve Return of Contributions

Motion made by Board Member Kasti, seconded by Board Member Mount, to approve the return of contributions as presented. Motion passed unanimously.

**Subject**                    **4.1. John Ledoux, Class B \$2,797.95; Effective Date of Benefit: 06/01/25**  
**Meeting**                    May 19, 2025 - Retirement Board Meeting - Monday, May 19, 2025, 9:30 AM,  
                                  Bushor Conference Room, 149 Church Street, 1st Floor  
**Category**                    4. Approve Return of Contributions  
**Department**                Retirement Administration  
**Type**                         Action

Recommended Action    approve return of contribution for John Ledoux  
4.1. John Ledoux, Class B \$2,797.95; Effective Date of Benefit: 06/01/25

**Subject**                    **4.2. Christine Gall, Class B \$6,436.07; Effective Date of Benefit: 05/01/25**  
**Meeting**                    May 19, 2025 - Retirement Board Meeting - Monday, May 19, 2025, 9:30 AM,  
                                  Bushor Conference Room, 149 Church Street, 1st Floor  
**Category**                    4. Approve Return of Contributions  
**Department**                Retirement Administration

Type Action

Recommended Action approve return of contribution for Christine Gall  
4.2. Christine Gall, Class B \$6,436.07; Effective Date of Benefit: 05/01/25

**Subject 4.3. Olivia Morgan Darisse, Class B \$21,462.06; Effective Date of Benefit: 06/01/25**

Meeting May 19, 2025 - Retirement Board Meeting - Monday, May 19, 2025, 9:30 AM, Bushor Conference Room, 149 Church Street, 1st Floor

Category 4. Approve Return of Contributions

Department Retirement Administration

Type Action

Recommended Action approve return of contribution for Olivia Morgan Darisse  
4.3. Olivia Morgan Darisse, Class B \$21,462.06; Effective Date of Benefit: 06/01/25

## **5. Approve Retirement Applications**

---

### **5. Approve Retirement Applications**

Motion made by Board Member Kast, seconded by Board Member Olsen, to approve the retirement applications as presented. Motion passed unanimously.

**Subject 5.1. Edwin W. Webster, Jr., Class A \$10,561.37; Effective Date of Benefit: 06/01/25; Payment Date: 06/15/25**

Meeting May 19, 2025 - Retirement Board Meeting - Monday, May 19, 2025, 9:30 AM, Bushor Conference Room, 149 Church Street, 1st Floor

Category 5. Approve Retirement Applications

Department Retirement Administration

Type Action

Recommended Action approve retirement application for Edwin W. Webster, Jr.  
5.1. Edwin W. Webster, Jr., Class A \$10,561.37; Effective Date of Benefit: 06/01/25; Payment Date: 06/15/25

**Subject 5.2. John Hennessey, Class B \$42.34; Effective Date of Benefit: 05/01/25; Payment Date: 05/15/25**

Meeting May 19, 2025 - Retirement Board Meeting - Monday, May 19, 2025, 9:30 AM, Bushor Conference Room, 149 Church Street, 1st Floor

Category 5. Approve Retirement Applications

Department Retirement Administration

Type Action

Recommended Action approve retirement application for John Hennessey

5.2. John Hennessey, Class B \$42.34; Effective Date of Benefit: 05/01/25; Payment Date: 05/15/25

**Subject 5.3. Lisa Jones, Class B \$3,116.07; Effective Date of Benefit: 05/01/25; Payment Date: 05/15/25**

Meeting May 19, 2025 - Retirement Board Meeting - Monday, May 19, 2025, 9:30 AM, Bushor Conference Room, 149 Church Street, 1st Floor

Category 5. Approve Retirement Applications

Department Retirement Administration

Type Action

Recommended Action approve retirement application for Lisa Jones

5.3. Lisa Jones, Class B \$3,116.07; Effective Date of Benefit: 05/01/25; Payment Date: 05/15/25

**Subject 5.4. Kathryn Kantorski, Class B \$1,043.85; Effective Date of Benefit: 05/01/25; Payment Date: 05/15/25**

Meeting May 19, 2025 - Retirement Board Meeting - Monday, May 19, 2025, 9:30 AM, Bushor Conference Room, 149 Church Street, 1st Floor

Category 5. Approve Retirement Applications

Department Retirement Administration

Type Action

Recommended Action approve retirement application for Kathryn Kantorski

5.4. Kathryn Kantorski, Class B \$1,043.85; Effective Date of Benefit: 05/01/25; Payment Date: 05/15/25

**Subject 5.5. Barbara Collins, Class B \$81.83; Effective Date of Benefit: 04/01/25; Payment Date: 04/15/25**

Meeting May 19, 2025 - Retirement Board Meeting - Monday, May 19, 2025, 9:30 AM, Bushor Conference Room, 149 Church Street, 1st Floor

Category 5. Approve Retirement Applications

Department Retirement Administration

Type Action

Recommended Action approve retirement application for Barbara Collins

5.5. Barbara Collins, Class B \$81.83; Effective Date of Benefit: 04/01/25; Payment Date: 04/15/25

## 6. Administrative Update

---

### 6. Administrative Update

Rob Lessard spoke to this agenda item.

**Subject**                      **6.1. 2024 Valuation Report - USI**

Meeting                      May 19, 2025 - Retirement Board Meeting - Monday, May 19, 2025, 9:30 AM, Bushor Conference Room, 149 Church Street, 1st Floor

Category                      6. Administrative Update

Department                      Clerk/Treasurer's Office

Type                              Discussion  
Information  
Action

Recommended Action      to approve and accept the valuation report as prepared by USI, the City's designated actuary; to direct that such report may be relied upon for the purposes of setting the ADEC, and contribution and funding rates for the BERS for the FY '26 budget; and, to forward the valuation and the Board's approval to the City Council as a communication

**6.1. 2024 Valuation Report - USI**

Motion made by Board Member Mount, seconded by Board Member Kasti, to approve the motion as presented. Motion passed unanimously.

## 7. Fiducient

---

### 7. Fiducient

Chris Rowlins spoke to this agenda item.

**Subject**                      **7.1. BERS Flash Report - April 2025**

Meeting                      May 19, 2025 - Retirement Board Meeting - Monday, May 19, 2025, 9:30 AM, Bushor Conference Room, 149 Church Street, 1st Floor

Category                      7. Fiducient

Department                      Clerk/Treasurer's Office

Type                              Information  
Discussion

**7.1. BERS Flash Report - April 2025**

## 8. Adjournment

---

### 8. Adjournment

**Subject**                      **8.1. Motion to adjourn**

Meeting                      May 19, 2025 - Retirement Board Meeting - Monday, May 19, 2025, 9:30 AM, Bushor Conference Room, 149 Church Street, 1st Floor

Category                    8. Adjournment  
Department                Retirement Administration  
Type                         Action  
                                  Procedural

Recommended Action     Motion to adjourn

8.1. Motion to adjourn

Motion made by Board Member Mount, seconded by Board Member Blake, to adjourn the meeting at 10:45 am. Motion passed unanimously.

Note: Board Member Chenette's last meeting was today since he will be working for DLL as an investigator. Eric Dalla Mura will be considered as the Police Representative. Board Member Dow is not seeking re-election due to an overload of work tasks.

# Calculation of Return of Employee Contributions

Burlington Employees' Retirement System

Form A

Theodore Boylan

IMPORTANT: City of Burlington reserves the right to correct any errors in the Calculation of Benefit Options. If it is determined at any time that the information provided in this Pension Distribution Kit conflicts with the terms of the Plan, the terms of the Plan will govern. Under the law, a plan must be operated in accordance with its terms and errors must be corrected. As a Plan participant, you may have made post-tax contributions to the Plan. As a result, a portion of your benefit may be non-taxable. **Consult with your tax advisor if you have any questions.**

## Information Used in Determination

Participant Name:	Theodore Boylan	Class:	B
Date of Birth:		Department:	AFSCME Local 1343
Date of Hire:	05/08/2023	Post-Tax Employee Contributions:	\$0.00
Date of Termination:	03/19/2025	Normal Retirement Date (NRD):	05/19/2057
Beneficiary Date of Birth:	N/A	Payment Start Date:	06/01/2025
		Vesting Percentage:	0.0000%

## Determination of Employee Contribution Balance with Interest

<u>Period Ending</u>	<u>Description</u>	<u>Transaction</u>	<u>Balance at End of Period</u>
06/30/2023	Contributions	\$337.47	\$337.47
06/30/2023	Interest at 2%	\$0.00	\$337.47
06/30/2024	Contributions	\$2,080.50	\$2,417.97
06/30/2024	Interest at 2%	\$6.75	\$2,424.72
03/19/2025	Contributions	\$1,823.02	\$4,247.74
05/31/2025	Interest at 2%	\$44.42	\$4,292.16
(1) Pre-Tax Employee Contributions (Taxable):			\$4,240.99
(2) Interest Accrued on Employee Contributions (5.5% through 12/31/2017, 2% thereafter):			\$51.17
(3) Total Return of Employee Contributions with Interest:			\$4,292.16

## Determination of Taxable Portion of Benefit

<u>Form of Payment</u>	<u>Total Benefit</u>	<u>Taxable Portion</u>	<u>Non-Taxable Portion</u>
Return of Contributions	\$4,292.16	\$4,292.16	0.00

# Calculation of Return of Employee Contributions

Form A

Burlington Employees' Retirement System

Debbie Jo Grow

IMPORTANT: City of Burlington reserves the right to correct any errors in the Calculation of Benefit Options. If it is determined at any time that the information provided in this Pension Distribution Kit conflicts with the terms of the Plan, the terms of the Plan will govern. Under the law, a plan must be operated in accordance with its terms and errors must be corrected. As a Plan participant, you may have made post-tax contributions to the Plan. As a result, a portion of your benefit may be non-taxable. **Consult with your tax advisor if you have any questions.**

## Information Used in Determination

Participant Name:	Debbie Jo Grow	Class:	B
Date of Birth:		Department:	School
Date of Hire:	02/15/2024	Post-Tax Employee Contributions:	\$0.00
Date of Termination:	03/31/2025	Normal Retirement Date (NRD):	05/16/2039
Beneficiary Date of Birth:		Payment Start Date:	07/01/2025
		Vesting Percentage:	0.0000%

## Determination of Employee Contribution Balance with Interest

<u>Period Ending</u>	<u>Description</u>	<u>Transaction</u>	<u>Balance at End of Period</u>
06/30/2024	Contributions	\$460.84	\$460.84
06/30/2024	Interest at 2%	\$0.00	\$460.84
03/31/2025	Contributions	\$1,298.56	\$1,759.40
06/30/2025	Interest at 2%	\$9.22	\$1,768.62

(1) Pre-Tax Employee Contributions (Taxable):	\$1,759.40
(2) Interest Accrued on Employee Contributions (5.5% through 12/31/2017, 2% thereafter):	\$9.22
(3) Total Return of Employee Contributions with Interest:	<b>\$1,768.62</b>

## Determination of Taxable Portion of Benefit

<u>Form of Payment</u>	<u>Total Benefit</u>	<u>Taxable Portion</u>	<u>Non-Taxable Portion</u>
Return of Contributions	\$1,768.62	\$1,768.62	0.00

# Calculation of Return of Employee Contributions

Burlington Employees' Retirement System

Form A

Nicholas Johnson

IMPORTANT: City of Burlington reserves the right to correct any errors in the Calculation of Benefit Options. If it is determined at any time that the information provided in this Pension Distribution Kit conflicts with the terms of the Plan, the terms of the Plan will govern. Under the law, a plan must be operated in accordance with its terms and errors must be corrected. As a Plan participant, you may have made post-tax contributions to the Plan. As a result, a portion of your benefit may be non-taxable. **Consult with your tax advisor if you have any questions.**

## Information Used in Determination

Participant Name:	Nicholas Johnson	Class:	B
Date of Birth:		Department:	AFSCME Local 1343
Date of Hire:	05/20/2024	Post-Tax Employee Contributions:	\$0.00
Date of Termination:	06/14/2024	Normal Retirement Date (NRD):	07/06/2060
Beneficiary Date of Birth:	N/A	Payment Start Date:	07/01/2025
		Vesting Percentage:	0.0000%

## Determination of Employee Contribution Balance with Interest

<u>Period Ending</u>	<u>Description</u>	<u>Transaction</u>	<u>Balance at End of Period</u>
06/14/2024	Contributions	\$166.40	\$166.40
06/30/2024	Interest at 2%	\$0.00	\$166.40
06/30/2025	Interest at 2%	\$3.33	\$169.73

(1) Pre-Tax Employee Contributions (Taxable):	\$166.40
(2) Interest Accrued on Employee Contributions (5.5% through 12/31/2017, 2% thereafter):	\$3.33
(3) Total Return of Employee Contributions with Interest:	<b>\$169.73</b>

## Determination of Taxable Portion of Benefit

<u>Form of Payment</u>	<u>Total Benefit</u>	<u>Taxable Portion</u>	<u>Non-Taxable Portion</u>
Return of Contributions	\$169.73	\$169.73	0.00

# Calculation of Benefit Options

Form A

Burlington Employees' Retirement System, Class B - Non-Union

John Flanagan

IMPORTANT: City of Burlington reserves the right to correct any errors in the Calculation of Benefit Options. If it is determined at any time that the information provided in this Pension Distribution Kit conflicts with the terms of the Plan, the terms of the Plan will govern. Under the law, a plan must be operated in accordance with its terms and errors must be corrected.

## Type of Calculation

Regular Service

## Information Used in Benefit Determination

Participant Name:	<b>John Flanagan</b>	Class:	B
Date of Birth:		Department:	Non-Union
Date of Hire:	09/03/2019	Vesting Percentage:	100.0000%
Date of Termination:	04/15/2025	Normal Retirement Date (NRD):	03/28/2051
Beneficiary Date of Birth:		Payment Start Date:	07/01/2025
		Employee Contribution Balance w/ Interest as of 07/01/2025:	\$18,330.84

## Earnings

Average Final Compensation\*: \$68,036.64

## Determination of Benefit Amount

(1) Years of Creditable Service (CS)	5.58333
(2) Years of CS on or prior to 06/30/2006 [(2) + (3) is not to exceed 25 years]	0.00000
(3) Years of CS after 06/30/2006 [(2) + (3) is not to exceed 25 years]	5.58333
(4) Years of CS in excess of 25 years	N/A

COLA Option	Full COLA
(5) Accrual Rate on or prior to 06/30/2006 (not to exceed 25 years)	1.400%
(6) Accrual Rate after 06/30/2006 (not to exceed 25 years)	1.400%
(7) Accrual Rate in excess of 25 years	0.500%
(8) Retirement Accrual Percentage = [(2) x (5)] + [(3) x (6)] + [(4) x (7)]	7.8167%
(9) Monthly Vested Benefit Payable at Payment Start Date = (8) x Average Final Compensation/12 x Vesting Percentage	\$443.19
(10) Early Retirement Reduction Factor	1.0000
(11) Monthly Vested Benefit Payable at Normal Retirement Date = (9) x (10)	\$443.19

## Benefit Options – payable at Normal Retirement Date

Form of Payment	Option Factor	Full COLA	
		Initial Benefit	Survivor's Benefit <sup>(1)</sup>
Straight Life Annuity	1.0941	\$484.89	**
10 Year Certain & Life Annuity	1.0000	\$443.19	\$443.19
100% Joint & Survivor Annuity	0.9074	\$402.15	\$402.15
50% Joint & Survivor Annuity	0.9920	\$439.64	\$219.82
100% Joint & Survivor Pop-Up Annuity	0.8911	\$394.93	\$394.93
50% Joint & Survivor Pop-Up Annuity	0.9897	\$438.63	\$219.32

## Benefit Options – payable at Payment Start Date

Return of Employee Contributions (100% taxable)	N/A	\$18,330.84	N/A
---	-----	-------------	-----

(1) **Survivor Benefits:** for the Joint and Survivor Annuity payments, the survivor's benefit is only payable if the chosen survivor is alive upon the participant's death. If the chosen survivor is not alive, then no additional benefit is payable upon participant death. The choice of survivor may not be changed after benefit payments have commenced.

\* Average is of the five highest years of base earnings

\*\*Amount in excess (if any) of accumulated employee contributions, with interest, over payments made

# Calculation of Return of Employee Contributions

**Form A**

**Burlington Employees' Retirement System**

**Bruce Hathaway, Jr.**

IMPORTANT: City of Burlington reserves the right to correct any errors in the Calculation of Benefit Options. If it is determined at any time that the information provided in this Pension Distribution Kit conflicts with the terms of the Plan, the terms of the Plan will govern. Under the law, a plan must be operated in accordance with its terms and errors must be corrected. As a Plan participant, you may have made post-tax contributions to the Plan. As a result, a portion of your benefit may be non-taxable. **Consult with your tax advisor if you have any questions.**

## Information Used in Determination

Participant Name:	<b>Bruce Hathaway, Jr.</b>	Class:	B
Date of Birth:		Department:	AFSCME Local 1343
Date of Hire:	07/05/2022	Post-Tax Employee Contributions:	\$0.00
Date of Termination:	04/14/2025	Normal Retirement Date (NRD):	02/15/2053
Beneficiary Date of Birth:	N/A	Payment Start Date:	07/01/2025
		Vesting Percentage:	0.0000%

## Determination of Employee Contribution Balance with Interest

<u>Period Ending</u>	<u>Description</u>	<u>Transaction</u>	<u>Balance at End of Period</u>
06/30/2023	Contributions	\$2,437.24	\$2,437.24
06/30/2023	Interest at 2%	\$0.00	\$2,437.24
06/30/2024	Contributions	\$2,140.21	\$4,577.45
06/30/2024	Interest at 2%	\$48.74	\$4,626.19
04/14/2025	Contributions	\$2,052.30	\$6,678.49
06/30/2025	Interest at 2%	\$92.52	\$6,771.01
(1) Pre-Tax Employee Contributions (Taxable):			\$6,629.75
(2) Interest Accrued on Employee Contributions (5.5% through 12/31/2017, 2% thereafter):			\$141.26
(3) Total Return of Employee Contributions with Interest:			<b>\$6,771.01</b>

## Determination of Taxable Portion of Benefit

<u>Form of Payment</u>	<u>Total Benefit</u>	<u>Taxable Portion</u>	<u>Non-Taxable Portion</u>
Return of Contributions	\$6,771.01	\$6,771.01	0.00

# Calculation of Benefit Options

**Form A**

**Burlington Employees' Retirement System, Class B - School**

**Kyle C. Toof**

IMPORTANT: City of Burlington reserves the right to correct any errors in the Calculation of Benefit Options. If it is determined at any time that the information provided in this Pension Distribution Kit conflicts with the terms of the Plan, the terms of the Plan will govern. Under the law, a plan must be operated in accordance with its terms and errors must be corrected.

## Type of Calculation

Vested - Early Retirement

## Information Used in Benefit Determination

Participant Name:	<b>Kyle C. Toof</b>	Class:	B
Date of Birth:		Department:	School
Date of Hire:	07/06/2016	Vesting Percentage:	100.0000%
Date of Termination:	04/04/2025	Normal Retirement Date (NRD):	09/27/2027
Beneficiary Date of Birth:		Payment Start Date:	05/01/2025
		Employee Contribution Balance w/ Interest as of 05/01/2025:	\$23,681.80

## Earnings

Average Final Compensation\*: \$67,316.28

## Determination of Benefit Amount

(1) Years of Creditable Service (CS)	8.50000
(2) Years of CS on or prior to 06/30/2006 [(2) + (3) is not to exceed 25 years]	0.00000
(3) Years of CS after 06/30/2006 [(2) + (3) is not to exceed 25 years]	8.50000
(4) Years of CS in excess of 25 years	N/A

## COLA Option

Full COLA

(5) Accrual Rate on or prior to 06/30/2006 (not to exceed 25 years)	1.400%
(6) Accrual Rate after 06/30/2006 (not to exceed 25 years)	1.400%
(7) Accrual Rate in excess of 25 years	0.500%
(8) Retirement Accrual Percentage = [(2) x (5)] + [(3) x (6)] + [(4) x (7)]	11.9000%
(9) Monthly Vested Benefit Payable at NRD = (8) x Average Final Compensation/12 x Vesting Percentage	\$667.55
(10) Early Retirement Reduction Factor	0.9517
(11) Monthly Vested Benefit Payable at Payment Start Date = (9) x (10)	\$635.31

## Benefit Options Available

Form of Payment	Option Factor	Full COLA	
		Initial Benefit	Survivor's Benefit <sup>(1)</sup>
Straight Life Annuity	1.0771	\$684.29	**
10 Year Certain & Life Annuity	1.0000	\$635.31	\$635.31
<b>100% Joint &amp; Survivor Annuity</b>	<b>0.8321</b>	<b>\$528.64</b>	<b>\$528.64</b>
50% Joint & Survivor Annuity	0.9387	\$596.37	\$298.19
100% Joint & Survivor Pop-Up Annuity	0.8218	\$522.10	\$522.10
50% Joint & Survivor Pop-Up Annuity	0.9327	\$592.55	\$296.28
Return of Employee Contributions	N/A	\$23,681.80	N/A

(1) **Survivor Benefits:** for the Joint and Survivor Annuity payments, the survivor's benefit is only payable if the chosen survivor is alive upon the participant's death. If the chosen survivor is not alive, then no additional benefit is payable upon participant death. The choice of survivor may not be changed after benefit payments have commenced.

\* Average is of the three highest years of base earnings

\*\*Amount in excess (if any) of accumulated employee contributions, with interest, over payments made

# Calculation of Benefit Options

Form A

Burlington Employees' Retirement System, Class B - Other

Penny Ahladas

IMPORTANT: City of Burlington reserves the right to correct any errors in the Calculation of Benefit Options. If it is determined at any time that the information provided in this Pension Distribution Kit conflicts with the terms of the Plan, the terms of the Plan will govern. Under the law, a plan must be operated in accordance with its terms and errors must be corrected.

## Type of Calculation

Regular Service

## Information Used in Benefit Determination

Participant Name:	<b>Penny Ahladas</b>	Class:	B
Date of Birth:		Department:	Other
Date of Hire:	06/05/1989	Vesting Percentage:	100.0000%
Date of Termination (End of Disability):	05/31/2025	Normal Retirement Date (NRD):	05/10/2025
Beneficiary Date of Birth:	N/A	Payment Start Date:	06/01/2025
		Employee Contribution Balance w/ Interest as of 06/01/2025:	\$9,350.73

## Earnings

Average Final Compensation\*: \$55,556.52

## Determination of Benefit Amount

(1) Years of Creditable Service (CS)	36.00000
(2) Years of CS on or prior to 06/30/2006 [(2) + (3) is not to exceed 25 years]	17.08333
(3) Years of CS after 06/30/2006 [(2) + (3) is not to exceed 25 years]	7.91667
(4) Years of CS in excess of 25 years	11.00000

COLA Option	Full COLA	Half COLA	No COLA
(5) Accrual Rate on or prior to 06/30/2006 (not to exceed 25 years)	1.600%	1.900%	2.200%
(6) Accrual Rate after 06/30/2006 (not to exceed 25 years)	1.600%	1.800%	2.000%
(7) Accrual Rate in excess of 25 years	0.500%	0.500%	0.500%
(8) Retirement Accrual Percentage = [(2) x (5)] + [(3) x (6)] + [(4) x (7)]	45.5000%	52.2083%	58.9167%
(9) Monthly Vested Benefit Payable at Payment Start Date = (8) x Average Final Compensation/12 x Vesting Percentage	\$2,106.52	\$2,417.09	\$2,727.67
(10) Early Retirement Reduction Factor	1.0000	1.0000	1.0000
(11) Monthly Vested Benefit Payable at Payment Start Date = (9) x (10)	\$2,106.52	\$2,417.09	\$2,727.67

## Benefit Options Available

Form of Payment	Option Factor	Full COLA		Half COLA		No COLA	
		Initial Benefit	Survivor's Benefit <sup>(1)</sup>	Initial Benefit	Survivor's Benefit <sup>(1)</sup>	Initial Benefit	Survivor's Benefit <sup>(1)</sup>
Straight Life Annuity	1.0941	\$2,304.74	**	\$2,644.54	**	\$2,984.34	**
10 Year Certain & Life Annuity	1.0000	\$2,106.52	\$2,106.52	\$2,417.09	\$2,417.09	\$2,727.67	\$2,727.67
100% Joint & Survivor Annuity	N/A	N/A	N/A	N/A	N/A	N/A	N/A
50% Joint & Survivor Annuity	N/A	N/A	N/A	N/A	N/A	N/A	N/A
100% Joint & Survivor Pop-Up Annuity	N/A	N/A	N/A	N/A	N/A	N/A	N/A
50% Joint & Survivor Pop-Up Annuity	N/A	N/A	N/A	N/A	N/A	N/A	N/A
Return of Employee Contributions	N/A	\$9,350.73	N/A	\$9,350.73	N/A	\$9,350.73	N/A

(1) **Survivor Benefits:** for the Joint & Survivor Annuity payments, the survivor's benefit is only payable if the chosen survivor is alive upon the participant's death. If the chosen survivor is not alive, then no additional benefit is payable upon participant death. The choice of survivor may not be changed after benefit payments have commenced.

\* Average is of the three highest years of base earnings

\*\*Amount in excess (if any) of accumulated employee contributions, with interest, over payments made



## City of Burlington Employees Retirement System

---

### Monthly Performance Update - May 2025

*This report is intended for the exclusive use of clients or prospective clients (the "recipient") of Fiducient Advisors and the information contained herein is confidential and the dissemination or distribution to any other person without the prior approval of Fiducient Advisors is strictly prohibited. Information has been obtained from sources believed to be reliable, though not independently verified. Any forecasts are hypothetical and represent future expectations and not actual return volatilities and correlations will differ from forecasts. This report does not represent a specific investment recommendation. The opinions and analysis expressed herein are based on Fiducient Advisor research and professional experience and are expressed as of the date of this report.*

*Please consult with your advisor, attorney and accountant, as appropriate, regarding specific advice. Past performance does not indicate future performance and there is risk of loss.*



# Asset Class Performance

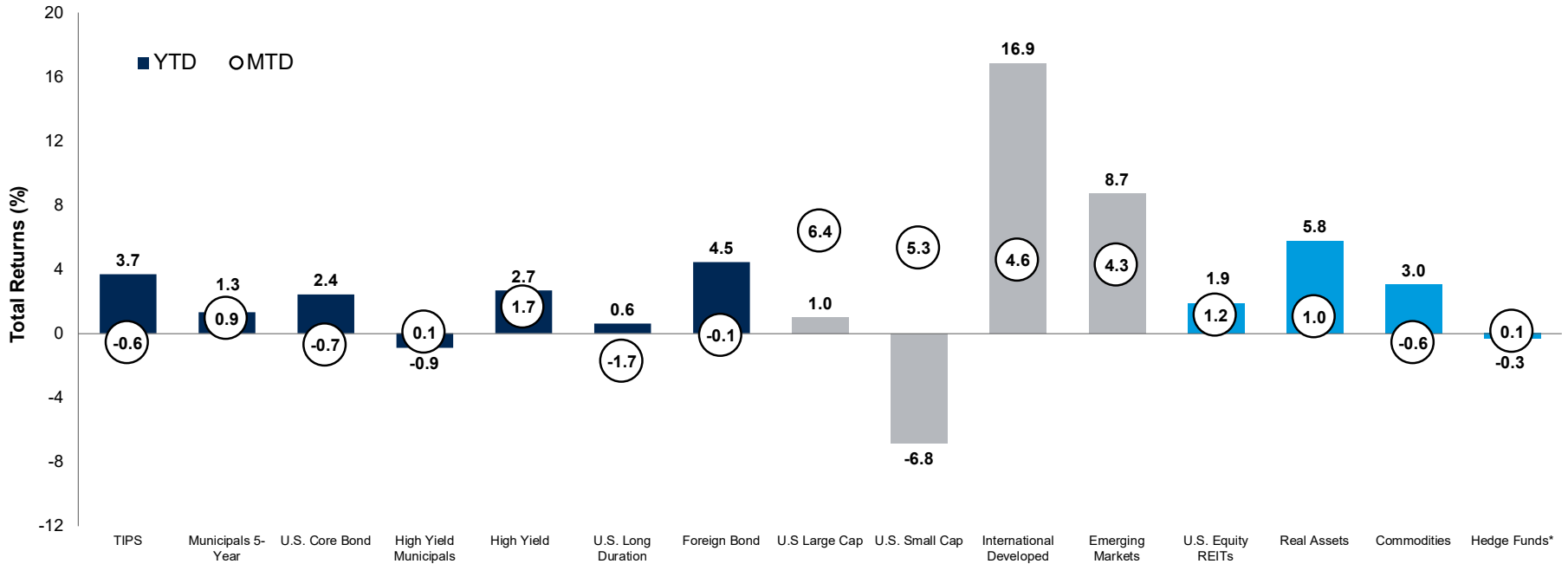

Source: Morningstar Direct. As of May 31, 2025. \*Hedge fund returns are as of April 30, 2025.

## Fixed Income (May)

- Core fixed income struggled in May as markets digested the long-term impacts of the budget deficit, the downgrade of the U.S. by Moody's, and the ongoing and ever evolving trade policy.
- Long duration assets, the most sensitive to changing interest rates, were among the worst areas of the fixed income market as long dated yields moved over 20 basis points higher over the month.
- + High yield was a top performing fixed income sector during the month.

## Equity (May)

- + U.S. equity markets rebounded in May as trade tensions eased from the initial April announcements. Technology stocks led the way, driving large cap equities higher than their smaller cap counterparts.
- + International markets climbed higher as well but lagged domestic markets. Non-U.S. regions remain ahead of domestic markets year-to-date. Lower tariffs, easing monetary policy abroad and a weaker U.S. dollar were tailwinds for non-U.S. stocks.

## Real Asset / Alternatives (May)

- + Despite rising interest rates, U.S. REITs benefited from the broader rise in equity markets and more optimism surrounding the global economy.
- + Real assets moved higher in the month, benefiting from strong commodity and natural resource returns as well as positive timber and forestry related assets.
- Commodities were modestly negative, driven by weak results in agriculture and softening precious metal prices.

See disclosures for list of indices representing each asset class. Past performance does not indicate future performance and there is a possibility of loss. Indices cannot be invested in directly. Please refer to Material Risk disclosure for important information associated with market volatility.



# Fixed Income Market Update

## U.S. Treasury Yield Curve

Growing concerns surrounding the U.S. fiscal situation (deficits), uncertainty surrounding trade policy, and the downgrade of the U.S. credit rating by Moody's pushed longer dated yields higher. There was minimal movement on the front end of the curve as the Fed held its policy rate steady in May, taking a wait and see approach.

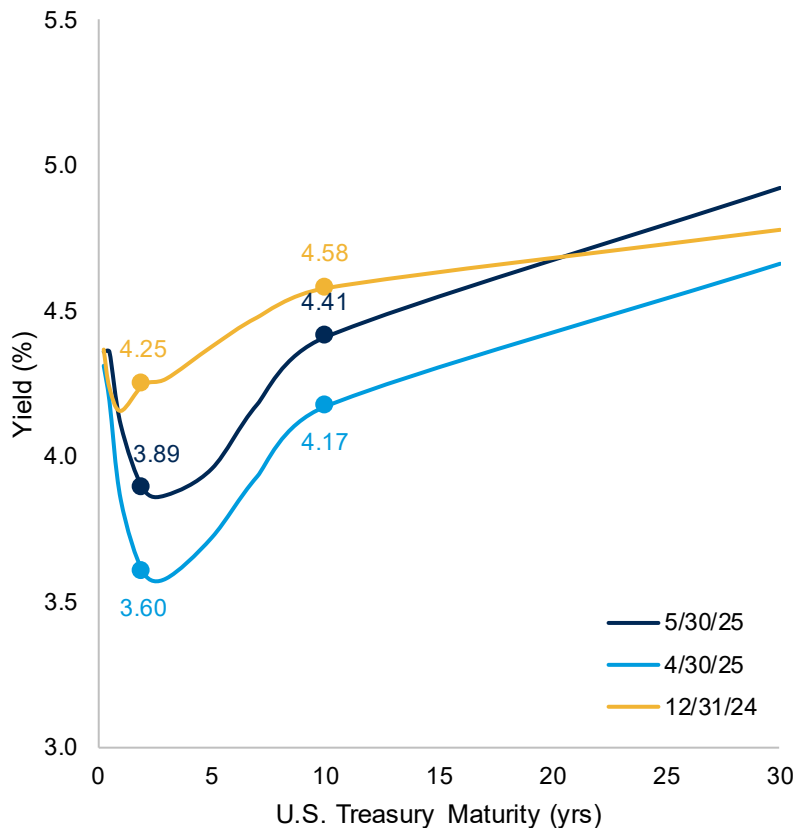

Source: FactSet. As of May 31, 2025.

## Corporate Credit Spreads – Trailing 5 Years (May)

Credit spreads compressed in May and valuations within corporate fixed income remain expensive compared to long-term averages. Appetite for riskier segments of fixed income grew during the month as trade tensions eased and a less dire outlook for the global economy began to take hold.

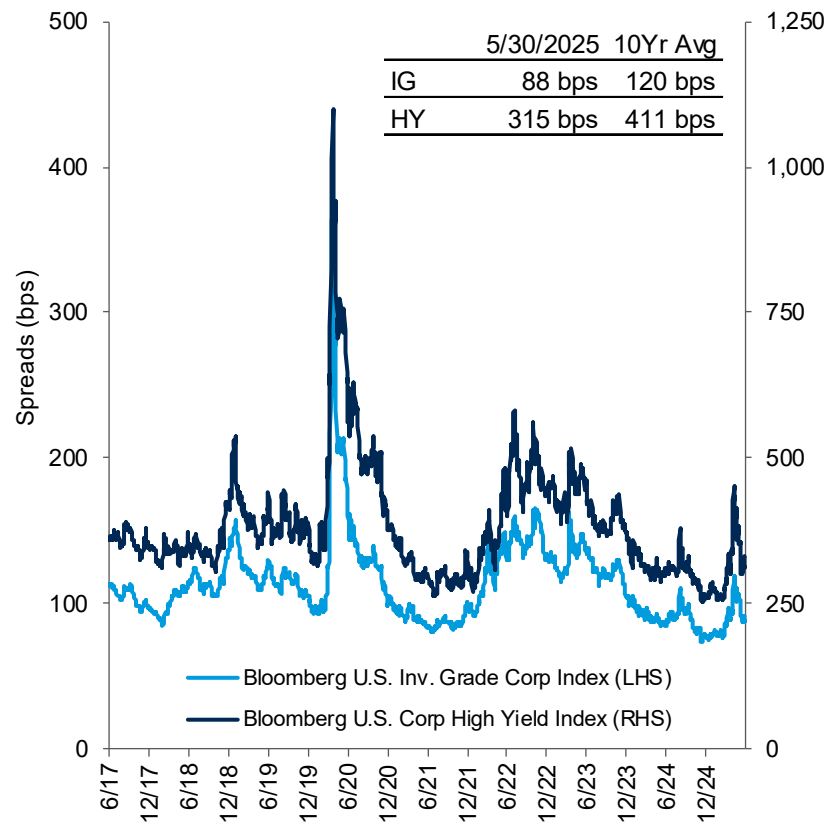

Source: FactSet. As of May 31, 2025.



# Equity Market Update

## U.S. Equities – Returns by Sector (May)

The S&P 500 rose during May, inching closer to record highs set before the sweeping tariff announcements. Encouraging inflation data and a rallying tech sector helped power gains. This marks the best month since late 2023, despite an uneven earnings season. However, many downside risks that shook investors earlier this year remain evident with a continuing trade war, tight financial conditions, and uncertain corporate outlooks.

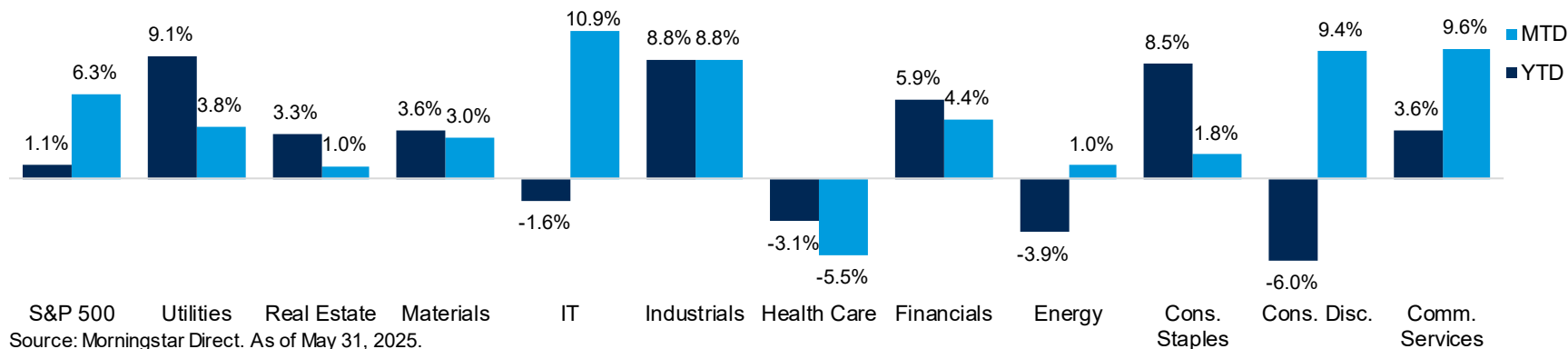

## Market Capitalization, Style, and Select Country Performance (May)

Global markets propelled higher on the prospects of lighter than expected U.S. tariffs. Meanwhile, expectations of further rate cuts from the European Central Bank's monetary policy decision supported international developed markets. Both international developed and emerging markets benefitted from a weakening US Dollar.

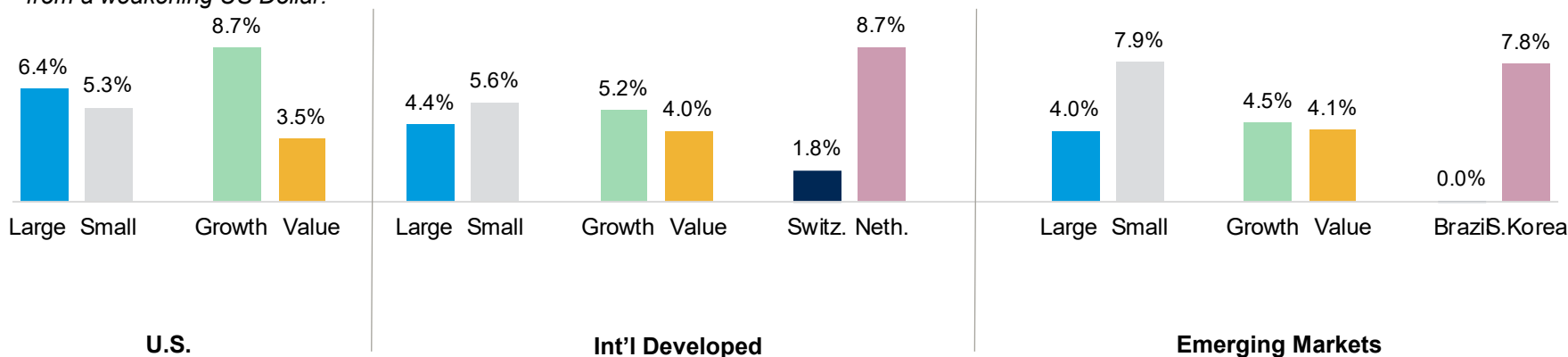



# Real Asset Market Update

## Commodity Performance (May)

Commodity markets were mixed in May as investors grappled with foreign trade policy uncertainty. Energy and industrial metals were higher on easing concerns of OPEC+ supply and expectations of higher prices from tariffs. Precious metals and agriculture fell on the overall risk-on sentiment during the month and expectations of higher supply from favorable crop conditions.

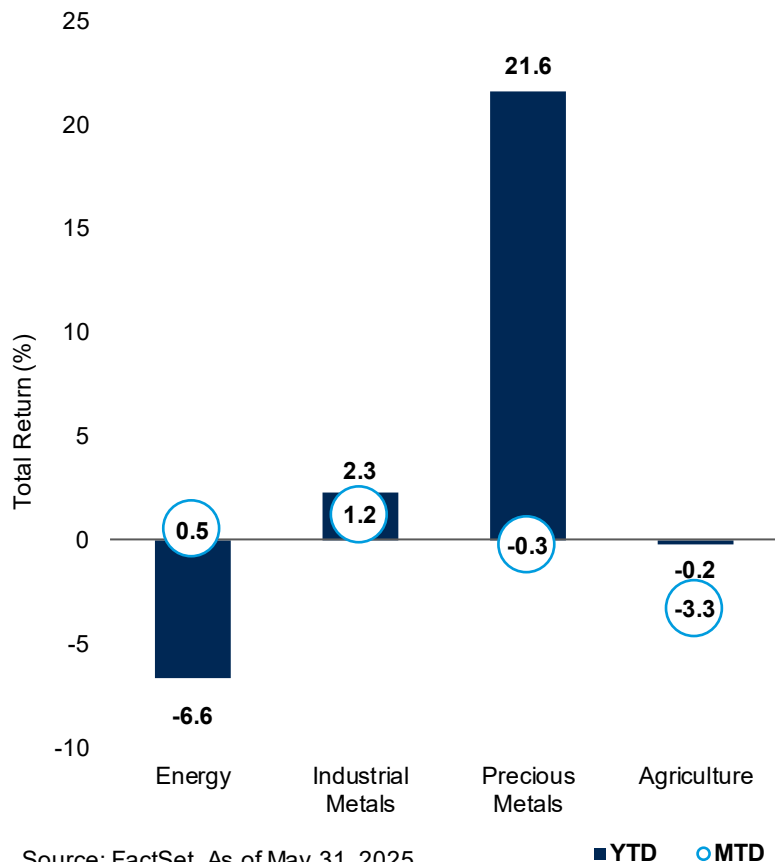

Source: FactSet. As of May 31, 2025.

## REIT Sector Performance (May)

Renewed optimism on the global economy as tariff levels softened from April helped propel more cyclical areas of the real estate market, a reversal from earlier in the year. Lodging/resorts and specialty were among the top performing areas, while more defensive segments, such as health care, lagged.

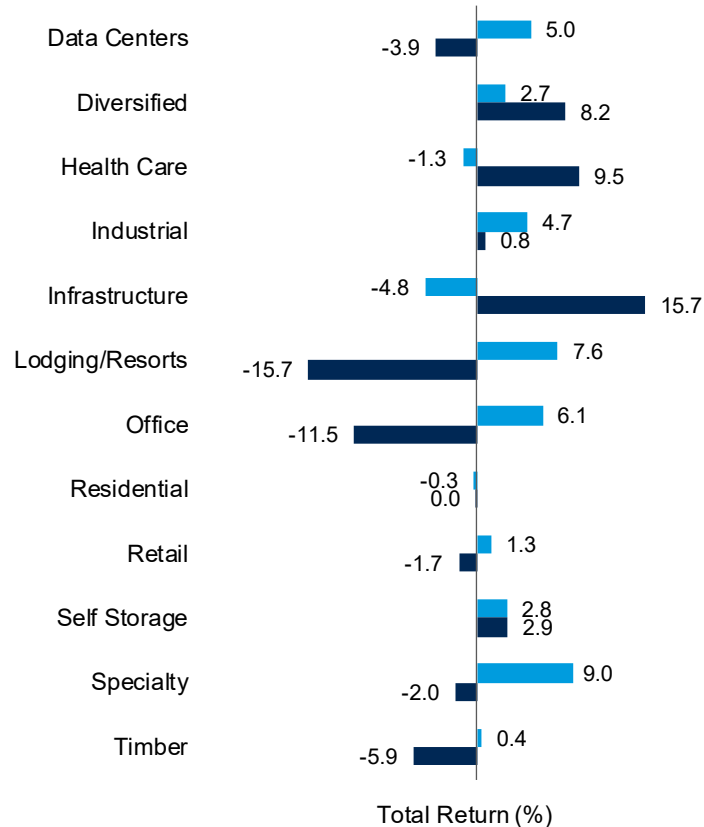

Source: FactSet. As of May 31, 2025.



# Financial Markets Performance

**Total Return as of May 31, 2025**  
**Periods greater than one year are annualized**  
**All returns are in U.S. dollar terms**

<b>Global Fixed Income Markets</b>	<b>MTD</b>	<b>YTD</b>	<b>1YR</b>	<b>3YR</b>	<b>5YR</b>	<b>7YR</b>	<b>10YR</b>	<b>15YR</b>
Bloomberg 1-3-Month T-Bill	0.4%	1.8%	4.8%	4.6%	2.8%	2.5%	1.9%	1.3%
Bloomberg U.S. TIPS	-0.6%	3.7%	5.7%	0.9%	1.6%	2.9%	2.5%	2.9%
Bloomberg Municipal Bond (5 Year)	0.9%	1.3%	4.4%	2.2%	0.8%	1.8%	1.8%	2.2%
Bloomberg High Yield Municipal Bond	0.1%	-0.9%	3.6%	3.1%	3.8%	3.5%	4.0%	5.1%
Bloomberg U.S. Aggregate	-0.7%	2.4%	5.5%	1.5%	-0.9%	1.5%	1.5%	2.3%
Bloomberg U.S. Corporate High Yield	1.7%	2.7%	9.3%	6.8%	5.8%	5.1%	5.0%	6.4%
Bloomberg Global Aggregate ex-U.S. Hedged	-0.1%	1.3%	6.4%	3.6%	0.9%	2.3%	2.5%	3.1%
Bloomberg Global Aggregate ex-U.S. Unhedged	-0.1%	7.7%	8.3%	0.4%	-1.9%	-0.9%	0.4%	0.7%
Bloomberg U.S. Long Gov / Credit	-1.7%	0.6%	1.6%	-2.2%	-5.2%	0.2%	1.1%	3.5%
<b>Global Equity Markets</b>	<b>MTD</b>	<b>YTD</b>	<b>1YR</b>	<b>3YR</b>	<b>5YR</b>	<b>7YR</b>	<b>10YR</b>	<b>15YR</b>
S&P 500	6.3%	1.1%	13.5%	14.4%	15.9%	13.7%	12.9%	14.1%
Dow Jones Industrial Average	4.2%	0.1%	11.2%	10.8%	12.9%	10.4%	11.3%	12.6%
NASDAQ Composite	9.6%	-0.7%	15.0%	17.4%	15.9%	15.4%	15.3%	16.5%
Russell 3000	6.3%	0.6%	13.1%	13.8%	15.3%	12.9%	12.2%	13.6%
Russell 1000	6.4%	1.0%	13.7%	14.3%	15.7%	13.4%	12.6%	13.9%
Russell 1000 Growth	8.8%	-0.3%	17.6%	19.8%	17.7%	17.0%	16.1%	16.6%
Russell 1000 Value	3.5%	2.5%	8.9%	8.2%	13.0%	9.1%	8.6%	10.9%
Russell Mid Cap	5.7%	1.1%	10.3%	9.0%	12.7%	9.6%	9.3%	11.8%
Russell Mid Cap Growth	9.6%	5.2%	23.2%	16.7%	12.2%	12.1%	11.5%	13.5%
Russell Mid Cap Value	4.4%	-0.4%	6.0%	5.9%	13.2%	7.8%	7.7%	10.7%
Russell 2000	5.3%	-6.8%	1.2%	5.0%	9.6%	4.8%	6.6%	9.4%
Russell 2000 Growth	6.4%	-6.0%	3.5%	7.9%	7.0%	4.9%	6.7%	10.1%
Russell 2000 Value	4.2%	-7.7%	-1.1%	2.1%	12.0%	4.2%	6.2%	8.3%
MSCI ACWI	5.7%	5.3%	13.7%	12.3%	13.4%	10.0%	9.3%	10.1%
MSCI ACWI ex. U.S.	4.6%	14.0%	13.8%	9.4%	10.4%	5.8%	5.5%	6.3%
MSCI EAFE	4.6%	16.9%	13.3%	11.4%	11.4%	6.7%	6.0%	7.3%
MSCI EAFE Growth	5.2%	13.0%	8.0%	9.3%	8.0%	6.2%	6.1%	7.6%
MSCI EAFE Value	4.0%	20.7%	18.7%	13.7%	14.7%	6.8%	5.5%	6.7%
MSCI EAFE Small Cap	5.6%	15.9%	13.8%	7.5%	8.7%	4.1%	5.9%	8.1%
MSCI Emerging Markets	4.3%	8.7%	13.0%	5.1%	7.1%	3.0%	3.9%	4.0%
<b>Alternatives</b>	<b>MTD</b>	<b>YTD</b>	<b>1YR</b>	<b>3YR</b>	<b>5YR</b>	<b>7YR</b>	<b>10YR</b>	<b>15YR</b>
Consumer Price Index*	0.2%	0.9%	2.3%	3.5%	4.6%	3.6%	3.1%	2.6%
FTSE NAREIT All Equity REITs	1.2%	1.9%	11.7%	0.9%	7.2%	6.2%	6.2%	8.8%
S&P Real Assets	1.0%	5.8%	9.2%	2.7%	7.2%	4.7%	4.3%	5.8%
FTSE EPRA NAREIT Developed	2.6%	5.6%	11.8%	1.2%	6.5%	3.2%	3.6%	6.6%
FTSE EPRA NAREIT Developed ex U.S.	3.6%	15.5%	11.3%	-0.8%	2.7%	0.0%	1.5%	4.7%
Bloomberg Commodity Total Return	-0.6%	3.0%	1.7%	-4.4%	12.7%	4.0%	1.9%	-0.2%
HFRI Fund of Funds Composite*	0.1%	-0.3%	4.9%	4.4%	6.4%	4.2%	3.5%	3.4%
HFRI Asset Weighted Composite*	-0.2%	0.3%	3.3%	3.4%	6.6%	4.2%	3.6%	4.2%
Alerian MLP	1.7%	4.4%	15.2%	18.9%	25.2%	10.3%	4.4%	7.8%

Sources: Morningstar, FactSet. As of May 31, 2025. \*Consumer Price Index and HFRI indexes as of April 30, 2025.



# Asset Allocation

Total Plan

As of May 31, 2025

	Asset Allocation (\$)	Asset Allocation (%)	Target Allocation (%)	Differences (%)
<b>Total Plan</b>	<b>260,106,046</b>	<b>100.0</b>	<b>100.0</b>	<b>0.0</b>
Pension Benefits Payable to the City	-5,726,398	-2.2	0.0	-2.2
<b>Total Invested Assets</b>	<b>265,832,443</b>	<b>102.2</b>	<b>100.0</b>	<b>2.2</b>
<b>Short Term Liquidity</b>	<b>134,024</b>	<b>0.1</b>	<b>0.0</b>	<b>0.1</b>
Key Bank Cash Portfolio	133,969	0.1	0.0	0.1
First American Govt Oblig Fund Z	55	0.0	0.0	0.0
<b>Fixed Income</b>	<b>67,534,631</b>	<b>26.0</b>	<b>27.0</b>	<b>-1.0</b>
JIC Core Bond Fund I	49,832,126	19.2	20.0	-0.8
BlackRock Strategic Income Opportunities K	17,702,505	6.8	7.0	-0.2
<b>Equity</b>	<b>187,327,307</b>	<b>72.0</b>	<b>68.5</b>	<b>3.5</b>
<b>Domestic Equity</b>	<b>113,514,120</b>	<b>43.6</b>	<b>43.0</b>	<b>0.6</b>
Mellon Large Cap Core	89,425,608	34.4	33.0	1.4
Mellon Smid Cap Core	24,088,512	9.3	10.0	-0.7
<b>International Equity</b>	<b>73,328,391</b>	<b>28.2</b>	<b>25.5</b>	<b>2.7</b>
Mellon EAFE Fund	53,873,308	20.7	18.0	2.7
Mellon Emerging Markets	19,455,083	7.5	7.5	0.0
<b>Private Equity</b>	<b>484,795</b>	<b>0.2</b>	<b>0.0</b>	<b>0.2</b>
Hamilton Lane II	624	0.0	-	-
Hamilton Lane VII A	344,780	0.1	-	-
Hamilton Lane VII B	139,391	0.1	-	-
<b>Real Assets</b>	<b>10,836,482</b>	<b>4.2</b>	<b>4.5</b>	<b>-0.3</b>
UBS Trumbull Property Fund	7,660,226	2.9	3.0	-0.1
DWS RREEF Real Assets R6	3,176,255	1.2	1.5	-0.3

**Valuations data as of:**

Valuations data as of:

Hamilton Lane VII - 12/31/2024

Hamilton Lane II - 12/31/2024

UBS Trumbull Property Fund - 3/31/2025

All private equity and real estate assets are adjusted for any subsequent capital activity.

Investments with a zero balance were held in the portfolio during the reporting period and will be removed once they no longer impact portfolio performance. Asset Allocation weightings may not add up to 100% due to rounding.



# Asset Allocation

Total Invested Assets

As of May 31, 2025

	Asset Allocation (\$)	Asset Allocation (%)	Target Allocation (%)	Differences (%)
<b>Total Invested Assets</b>	<b>265,832,443</b>	<b>100.0</b>	<b>100.0</b>	<b>0.0</b>
<b>Short Term Liquidity</b>	<b>134,024</b>	<b>0.1</b>	<b>0.0</b>	<b>0.1</b>
Key Bank Cash Portfolio	133,969	0.1	0.0	0.1
First American Govt Oblig Fund Z	55	0.0	0.0	0.0
<b>Fixed Income</b>	<b>67,534,631</b>	<b>25.4</b>	<b>27.0</b>	<b>-1.6</b>
JIC Core Bond Fund I	49,832,126	18.7	20.0	-1.3
BlackRock Strategic Income Opportunities K	17,702,505	6.7	7.0	-0.3
<b>Equity</b>	<b>187,327,307</b>	<b>70.5</b>	<b>68.5</b>	<b>2.0</b>
<b>Domestic Equity</b>	<b>113,514,120</b>	<b>42.7</b>	<b>43.0</b>	<b>-0.3</b>
Mellon Large Cap Core	89,425,608	33.6	33.0	0.6
Mellon Smid Cap Core	24,088,512	9.1	10.0	-0.9
<b>International Equity</b>	<b>73,328,391</b>	<b>27.6</b>	<b>25.5</b>	<b>2.1</b>
Mellon EAFE Fund	53,873,308	20.3	18.0	2.3
Mellon Emerging Markets	19,455,083	7.3	7.5	-0.2
<b>Private Equity</b>	<b>484,795</b>	<b>0.2</b>	<b>0.0</b>	<b>0.2</b>
Hamilton Lane II	624	0.0	-	-
Hamilton Lane VII A	344,780	0.1	-	-
Hamilton Lane VII B	139,391	0.1	-	-
<b>Real Assets</b>	<b>10,836,482</b>	<b>4.1</b>	<b>4.5</b>	<b>-0.4</b>
UBS Trumbull Property Fund	7,660,226	2.9	3.0	-0.1
DWS RREEF Real Assets R6	3,176,255	1.2	1.5	-0.3

**Valuations data as of:**

Valuations data as of:

Hamilton Lane VII - 12/31/2024

Hamilton Lane II - 12/31/2024

UBS Trumbull Property Fund - 3/31/2025

All private equity and real estate assets are adjusted for any subsequent capital activity.

Investments with a zero balance were held in the portfolio during the reporting period and will be removed once they no longer impact portfolio performance.

Asset Allocation weightings may not add up to 100% due to rounding.



# Portfolio Dashboard

Total Invested Assets

As of May 31, 2025

## Historical Performance

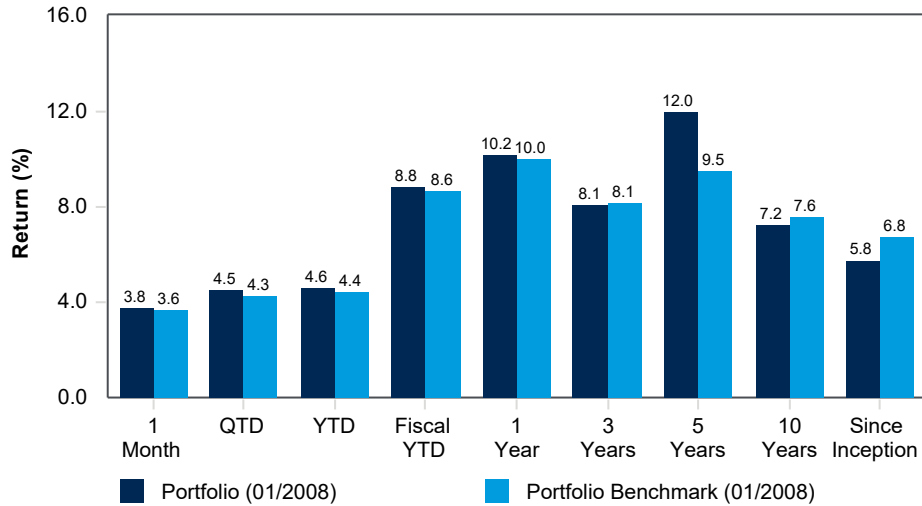

## Summary of Cash Flows

	1 Month	QTD	YTD	Fiscal YTD	1 Year
<b>Total Invested Assets</b>					
Beginning Market Value	256,183,810	254,333,220	254,255,219	244,261,835	246,656,840
Net Contributions	-	-	38	57,506	-5,436,104
Gain/Loss	9,648,633	11,499,224	11,577,186	21,513,102	24,611,707
Ending Market Value	265,832,443	265,832,443	265,832,443	265,832,443	265,832,443

## Current Benchmark Composition

From Date	To Date	Composition
04/2025	Present	27.00% Blmbg. U.S. Aggregate, 33.00% S&P 500, 10.00% Russell 2500 Index, 18.00% MSCI EAFE (Net), 7.50% MSCI Emerging Markets (Net), 3.00% NCREIF Fund Index - ODCE (net), 1.50% DWS Real Assets Benchmark

## Portfolio Allocation

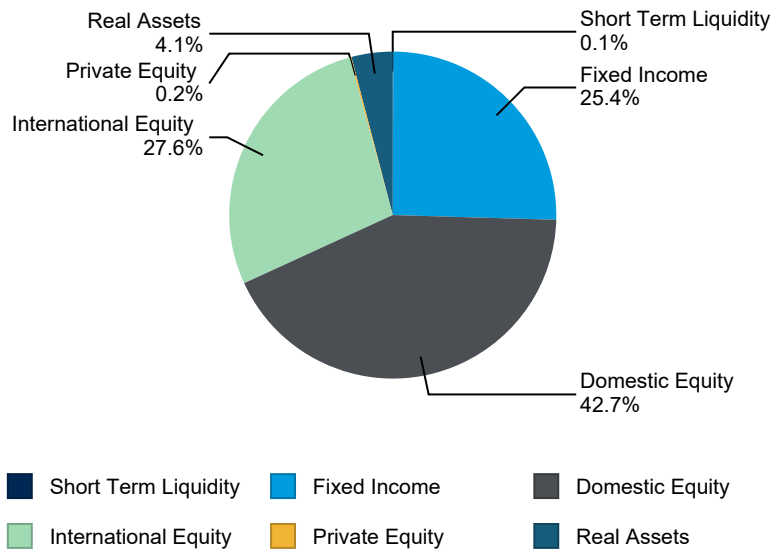

## Actual vs. Target Allocations

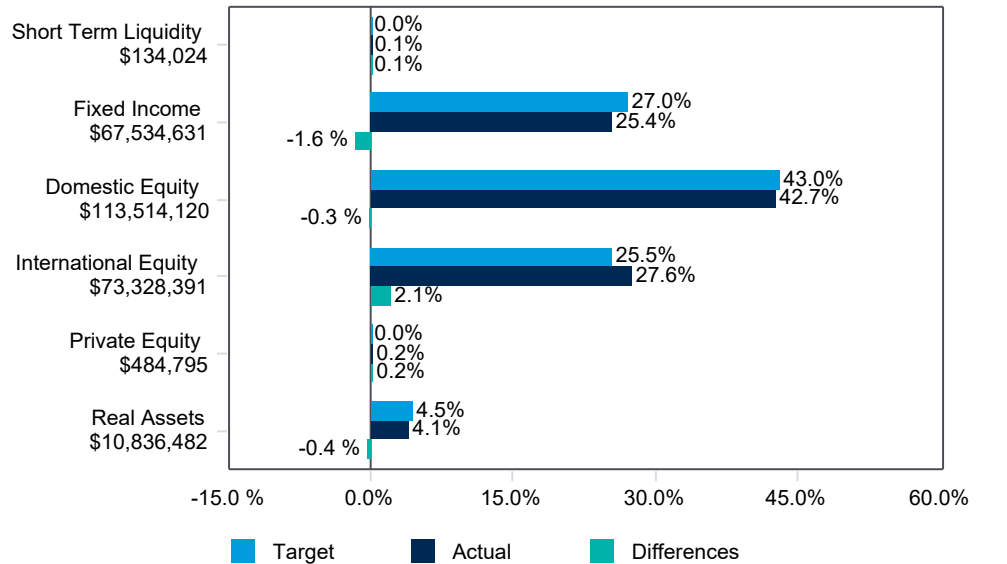

Client portfolio performance is presented net of underlying investment manager fees but gross of Fiduciant Advisors' fees.



## Recent Portfolio Activities

Quarter	Cash Flow
2Q 2025	<ul style="list-style-type: none"><li>• April 14, 2025: Funded DWS RREEF Real Asset Fund.</li><li>• April 28, 2025: \$58,224.58 UBS Trumbull Property Fund LP distribution.</li></ul>
1Q 2025	<ul style="list-style-type: none"><li>• January 6, 2025: \$266,147.78 UBS Trumbull Property Fund LP redemption.</li><li>• January 27, 2025: \$60,043.52 UBS Trumbull Property Fund LP distribution.</li></ul>
4Q 2024	<ul style="list-style-type: none"><li>• October 10, 2024: \$386,628.34 UBS Trumbull Property Fund LP redemption.</li><li>• October 25, 2024: \$70,575.75 UBS Trumbull Property Fund LP distribution.</li></ul>
3Q 2024	<ul style="list-style-type: none"><li>• July 5, 2024: \$124,974.45 UBS Trumbull Property Fund LP redemption.</li><li>• July 26, 2024: \$67,506.43 UBS Trumbull Property Fund LP distribution.</li></ul>
2Q 2024	<ul style="list-style-type: none"><li>• April 4, 2024: \$55,152.00 UBS Trumbull Property Fund LP redemption.</li><li>• April 19, 2024: \$67,457.44 UBS Trumbull Property Fund LP distribution.</li><li>• June 28, 2024: \$5,436,142 cash raised to reimburse the General Fund.</li></ul>



## Performance Overview

Total Invested Assets

As of May 31, 2025

Trailing Performance Summary										
	1 Month	YTD	Fiscal YTD	1 Year	3 Years	5 Years	7 Years	10 Years	Since Inception	Inception Date
<b>Total Invested Assets</b>	3.8	4.6	8.8	10.2	8.1	12.0	7.4	7.2	5.8	01/2008
<i>Policy Benchmark</i>	3.6	4.4	8.6	10.0	8.1	9.5	7.7	7.6	6.8	01/2008

Calendar Year Performance Summary										
	2024	2023	2022	2021	2020	2019	2018	2017	2016	2015
<b>Total Invested Assets</b>	11.2	15.0	-15.4	14.6	12.7	19.1	-5.2	17.0	8.7	-2.2
<i>Policy Benchmark</i>	10.7	14.9	-14.7	14.3	14.5	20.6	-5.2	16.9	9.0	-0.2

Plan Reconciliation										
	1 Month	YTD	Fiscal YTD	1 Year	3 Years	5 Years	10 Years	Since Inception	Inception Date	
<b>Total Invested Assets</b>										01/2008
Beginning Market Value	256,183,810	254,255,219	244,261,835	246,656,840	229,249,895	190,239,282	161,640,677	126,047,968		
Net Contributions	-	38	57,506	-5,436,104	-19,195,288	-26,925,102	-41,592,848	-51,426,750		
Gain/Loss	9,648,633	11,577,186	21,513,102	24,611,707	55,777,836	102,518,264	145,784,615	191,211,226		
Ending Market Value	265,832,443	265,832,443	265,832,443	265,832,443	265,832,443	265,832,443	265,832,443	265,832,443		

Benchmark Composition		Weight (%)
<b>Apr-2025</b>		
Blmbg. U.S. Aggregate		27.0
S&P 500		33.0
Russell 2500 Index		10.0
MSCI EAFE (Net)		18.0
MSCI Emerging Markets (Net)		7.5
NCREIF Fund Index - ODCE (net)		3.0
DWS Real Assets Benchmark		1.5



# Manager Performance

As of May 31, 2025

	Allocation		Performance(%)									
	Market Value (\$)	%	1 Month	QTD	YTD	Fiscal YTD	1 Year	3 Years	5 Years	10 Years	Since Inception	Inception Date
<b>Total Invested Assets</b>	<b>265,832,443</b>	<b>100.0</b>	<b>3.8</b>	<b>4.5</b>	<b>4.6</b>	<b>8.8</b>	<b>10.2</b>	<b>8.1</b>	<b>12.0</b>	<b>7.2</b>	<b>5.8</b>	<b>01/2008</b>
Policy Benchmark			3.6	4.3	4.4	8.6	10.0	8.1	9.5	7.6	6.8	
Secondary Benchmark			3.6	4.3	4.4	8.6	10.0	7.9	9.2	7.3	6.6	
<b>Short Term Liquidity</b>	<b>134,024</b>	<b>0.1</b>	<b>0.0</b>	<b>0.0</b>	<b>0.2</b>	<b>1.2</b>	<b>1.7</b>	<b>1.9</b>	<b>-</b>	<b>-</b>	<b>1.3</b>	<b>01/2021</b>
90 Day U.S. Treasury Bill			0.4	0.7	1.7	4.3	4.8	4.4	2.7	1.9	3.0	
<b>Key Bank Cash Portfolio</b>	<b>133,969</b>	<b>0.1</b>										
<b>First American Govt Oblig Fund Z</b>	<b>55</b>	<b>0.0</b>	<b>0.4</b>	<b>0.7</b>	<b>1.8</b>	<b>4.3</b>	<b>4.7</b>	<b>4.4</b>	<b>2.7</b>	<b>1.8</b>	<b>4.0</b>	<b>02/2022</b>
90 Day U.S. Treasury Bill			0.4	0.7	1.7	4.3	4.8	4.4	2.7	1.9	4.0	
<b>Fixed Income</b>	<b>67,534,631</b>	<b>25.4</b>	<b>-0.3</b>	<b>0.2</b>	<b>2.9</b>	<b>5.4</b>	<b>6.4</b>	<b>2.3</b>	<b>-</b>	<b>-</b>	<b>-1.0</b>	<b>01/2021</b>
Bmbg. U.S. Aggregate			-0.7	-0.3	2.4	4.5	5.5	1.5	-0.9	1.5	-1.5	
<b>JIC Core Bond Fund I</b>	<b>49,832,126</b>	<b>18.7</b>	<b>-0.8</b>	<b>-0.3</b>	<b>2.8</b>	<b>4.7</b>	<b>5.8</b>	<b>1.5</b>	<b>-1.1</b>	<b>1.7</b>	<b>-0.5</b>	<b>03/2020</b>
Bmbg. U.S. Aggregate			-0.7	-0.3	2.4	4.5	5.5	1.5	-0.9	1.5	-0.6	
IM U.S. Broad Market Core Fixed Income (MF) Median			-0.6	-0.3	2.4	4.4	5.4	1.6	-0.6	1.5	-0.4	
JIC Core Bond Fund I Rank			81	42	9	24	23	52	88	31	60	
<b>BlackRock Strategic Income Opportunities K</b>	<b>17,702,505</b>	<b>6.7</b>	<b>0.9</b>	<b>1.5</b>	<b>3.3</b>	<b>7.1</b>	<b>8.1</b>	<b>4.6</b>	<b>3.9</b>	<b>3.2</b>	<b>3.3</b>	<b>02/2022</b>
Bmbg. U.S. Aggregate			-0.7	-0.3	2.4	4.5	5.5	1.5	-0.9	1.5	-0.8	
IM Alternative Credit Focus (MF) Median			0.7	0.7	2.4	6.0	6.9	4.6	4.1	2.4	3.1	
BlackRock Strategic Income Opportunities K Rank			30	9	7	22	20	52	55	23	45	

Client portfolio performance is presented net of underlying investment manager fees but gross of Fiduciant Advisors' fees. Manager performance for mutual funds and ETFs is based on NAV and provided by Lipper. Performance for non-mutual fund or ETF investments is based on the returns provided by managers, calculations based on a manager statement, or calculations based on a statement or data from the client's custodian. Funds may include returns of an equivalent share class with a longer return history if period includes dates prior to the fund's inception. Returns are net of fees unless otherwise stated. The fund's inception date represents the first month the client made the investment. Composite performance includes all funds held in the composite since inception. Inception dates for asset class composites reflect the start date at which these returns could be calculated using historical and existing system capabilities and may vary from the inception dates of underlying component strategies.



# Manager Performance

As of May 31, 2025

	Allocation		Performance(%)									
	Market Value (\$)	%	1 Month	QTD	YTD	Fiscal YTD	1 Year	3 Years	5 Years	10 Years	Since Inception	Inception Date
<b>Equity</b>	<b>187,327,307</b>	<b>70.5</b>	<b>5.5</b>	<b>6.4</b>	<b>5.3</b>	<b>10.4</b>	<b>12.1</b>	<b>11.5</b>	<b>-</b>	<b>-</b>	<b>8.6</b>	<b>01/2021</b>
<i>MSCI AC World Index (Net)</i>			5.7	6.7	5.3	11.2	13.7	12.3	13.4	9.3	9.0	
<b>Domestic Equity</b>	<b>113,514,120</b>	<b>42.7</b>	<b>6.2</b>	<b>5.2</b>	<b>0.0</b>	<b>8.6</b>	<b>11.3</b>	<b>12.6</b>	<b>-</b>	<b>-</b>	<b>10.7</b>	<b>01/2021</b>
<i>Domestic Equity Benchmark</i>			6.2	5.2	-0.1	8.6	11.3	12.6	15.3	11.6	10.8	
<b>Mellon Large Cap Core</b>	<b>89,425,608</b>	<b>33.6</b>	<b>6.3</b>	<b>5.6</b>	<b>1.1</b>	<b>9.6</b>	<b>13.5</b>	<b>14.4</b>	<b>15.9</b>	<b>-</b>	<b>14.1</b>	<b>04/2016</b>
<i>S&amp;P 500</i>			6.3	5.6	1.1	9.6	13.5	14.4	15.9	12.9	14.2	
IM U.S. Large Cap Core Equity (MF) Median			6.3	5.4	0.9	7.8	11.2	13.4	14.8	11.7	13.2	
Mellon Large Cap Core Rank			51	43	45	27	22	30	21	-	18	
<b>Mellon Smid Cap Core</b>	<b>24,088,512</b>	<b>9.1</b>	<b>6.0</b>	<b>3.8</b>	<b>-4.0</b>	<b>5.1</b>	<b>3.5</b>	<b>6.1</b>	<b>11.2</b>	<b>-</b>	<b>9.6</b>	<b>04/2016</b>
<i>Russell 2500 Index</i>			6.0	3.8	-4.0	5.1	3.5	6.0	11.1	7.8	9.5	
IM U.S. SMID Cap Equity (MF) Median			5.2	2.8	-4.6	3.4	1.9	5.9	10.5	7.5	9.2	
Mellon Smid Cap Core Rank			31	37	45	30	36	47	42	-	38	
<b>International Equity</b>	<b>73,328,391</b>	<b>27.6</b>	<b>4.5</b>	<b>8.4</b>	<b>14.7</b>	<b>13.6</b>	<b>13.5</b>	<b>10.0</b>	<b>-</b>	<b>-</b>	<b>5.1</b>	<b>01/2021</b>
<i>International Equity Benchmark</i>			4.5	8.3	14.6	13.4	13.3	10.0	10.9	5.8	5.3	
<b>Mellon EAFE Fund</b>	<b>53,873,308</b>	<b>20.3</b>	<b>4.7</b>	<b>9.5</b>	<b>17.1</b>	<b>15.5</b>	<b>13.7</b>	<b>11.8</b>	<b>11.8</b>	<b>-</b>	<b>8.4</b>	<b>04/2016</b>
<i>MSCI EAFE (Net)</i>			4.6	9.4	16.9	15.2	13.3	11.5	11.4	6.0	8.0	
IM International Large Cap Core Equity (MF) Median			4.8	8.5	15.6	14.5	12.3	10.1	11.3	5.5	7.5	
Mellon EAFE Fund Rank			56	16	29	32	30	13	40	-	18	
<b>Mellon Emerging Markets</b>	<b>19,455,083</b>	<b>7.3</b>	<b>4.2</b>	<b>5.5</b>	<b>8.7</b>	<b>8.8</b>	<b>13.0</b>	<b>4.9</b>	<b>6.8</b>	<b>-</b>	<b>6.0</b>	<b>04/2016</b>
<i>MSCI Emerging Markets (Net)</i>			4.3	5.6	8.7	8.7	13.0	5.1	7.1	3.9	6.1	
IM Emerging Markets Equity (MF) Median			4.7	5.8	8.2	7.5	10.4	5.5	6.6	3.7	5.8	
Mellon Emerging Markets Rank			65	57	40	34	19	56	48	-	45	

Client portfolio performance is presented net of underlying investment manager fees but gross of Fiduciant Advisors' fees. Manager performance for mutual funds and ETFs is based on NAV and provided by Lipper. Performance for non-mutual fund or ETF investments is based on the returns provided by managers, calculations based on a manager statement, or calculations based on a statement or data from the client's custodian. Funds may include returns of an equivalent share class with a longer return history if period includes dates prior to the fund's inception. Returns are net of fees unless otherwise stated. The fund's inception date represents the first month the client made the investment. Composite performance includes all funds held in the composite since inception. Inception dates for asset class composites reflect the start date at which these returns could be calculated using historical and existing system capabilities and may vary from the inception dates of underlying component strategies.



# Manager Performance

As of May 31, 2025

	Allocation		Performance(%)									
	Market Value (\$)	%	1 Month	QTD	YTD	Fiscal YTD	1 Year	3 Years	5 Years	10 Years	Since Inception	Inception Date
<b>Private Equity</b>	484,795	0.2	0.0	0.0	0.0	-13.0	-14.4	-10.7	-	-	-3.9	01/2021
<b>Hamilton Lane II</b>	624	0.0	0.0	0.0	0.0	-7.2	-7.8	-23.1	-19.7	-0.4	6.6	03/2009
<b>Hamilton Lane VII A</b>	344,780	0.1	0.0	0.0	0.0	-13.2	-15.2	-11.3	0.2	5.9	7.7	07/2011
<b>Hamilton Lane VII B</b>	139,391	0.1	0.0	0.0	0.0	-13.0	-12.6	-8.4	-3.8	3.6	5.9	07/2011
<b>Real Assets</b>	10,836,482	4.1	0.3	0.4	1.7	2.2	1.1	-7.4	-	-	-0.6	01/2021
<b>UBS Trumbull Property Fund</b>	7,660,226	2.9	0.0	0.0	1.3	1.8	0.6	-6.6	-1.0	-	0.8	07/2016
<i>NCREIF Fund Index - ODCE (net)</i>			0.0	0.0	0.8	1.8	1.2	-5.1	2.0	4.7	3.7	
<b>DWS RREEF Real Assets R6</b>	3,176,255	1.2	1.0	1.4	6.5	10.8	9.7	0.9	8.4	5.4	1.0	05/2025
<i>DWS Real Assets Benchmark</i>			1.3	1.4	6.8	10.5	9.1	0.9	8.3	4.2	1.3	

## Valuations data as of:

Hamilton Lane VII - 12/31/2024

Hamilton Lane II - 12/31/2024

UBS Trumbull Property Fund - 3/31/2025

All private equity and real estate assets are adjusted for any subsequent capital activity.

UBS Trumbull Property Fund and NCREIF Fund Index - ODCE (net) one month and QTD return is N/A.

Client portfolio performance is presented net of underlying investment manager fees but gross of Fiduciant Advisors' fees. Manager performance for mutual funds and ETFs is based on NAV and provided by Lipper. Performance for non-mutual fund or ETF investments is based on the returns provided by managers, calculations based on a manager statement, or calculations based on a statement or data from the client's custodian. Funds may include returns of an equivalent share class with a longer return history if period includes dates prior to the fund's inception. Returns are net of fees unless otherwise stated. The fund's inception date represents the first month the client made the investment. Composite performance includes all funds held in the composite since inception. Inception dates for asset class composites reflect the start date at which these returns could be calculated using historical and existing system capabilities and may vary from the inception dates of underlying component strategies.



# Benchmark History

Total Invested Assets

As of May 31, 2025

Account Name	From Date	To Date	Benchmark
<b>Total Invested Assets</b>	<b>04/2025</b>	<b>Present</b>	<b>27.0% Blmbg. U.S. Aggregate, 33.0% S&amp;P 500, 10.0% Russell 2500 Index, 18.0% MSCI EAFE (Net), 7.5% MSCI Emerging Markets (Net), 3.0% NCREIF Fund Index - ODCE (net), 1.5% DWS Real Assets Benchmark</b>
	04/2024	04/2025	27.0% Blmbg. U.S. Aggregate, 33.5% S&P 500, 9.5% Russell 2500 Index, 19.0% MSCI EAFE (Net), 7.0% MSCI Emerging Markets (Net), 4.0% NCREIF Fund Index - ODCE (net)
	01/2023	04/2024	25.0% Blmbg. U.S. Aggregate, 32.5% S&P 500, 9.0% Russell 2500 Index, 20.5% MSCI EAFE (Net), 7.0% MSCI Emerging Markets (Net), 6.0% NCREIF Fund Index - ODCE (net)
	09/2022	01/2023	25.0% Blmbg. U.S. Aggregate, 31.5% S&P 500, 9.0% Russell 2500 Index, 20.5% MSCI EAFE (Net), 7.0% MSCI Emerging Markets (Net), 6.0% NCREIF Fund Index - ODCE (net), 1.0% NCREIF Timberland Index
	05/2021	09/2022	18.0% Blmbg. U.S. Aggregate, 31.5% S&P 500, 10.5% Russell 2500 Index, 23.0% MSCI EAFE (Net), 10.0% MSCI Emerging Markets (Net), 6.0% NCREIF Fund Index - ODCE (net), 1.0% NCREIF Timberland Index
	12/2019	05/2021	20.0% Blmbg. U.S. Aggregate, 32.0% S&P 500, 18.0% Russell 2500 Index, 10.0% MSCI EAFE (Net), 10.0% MSCI Emerging Markets (Net), 8.0% NCREIF Fund Index - ODCE (net), 2.0% NCREIF Timberland Index
	06/2017	12/2019	20.0% Blmbg. Intermed. U.S. Government/Credit, 30.0% S&P 500, 18.0% Russell 2500 Index, 2.0% S&P Completion Index, 10.0% MSCI EAFE (Net), 10.0% MSCI Emerging Markets (Net), 8.0% NCREIF Fund Index - ODCE (net), 2.0% NCREIF Timberland Index
	01/2016	06/2017	28.0% Blmbg. Intermed. U.S. Government/Credit, 30.0% S&P 500, 18.0% Russell 2500 Index, 2.0% S&P Completion Index, 10.0% MSCI EAFE (Net), 10.0% MSCI Emerging Markets (Net), 2.0% NCREIF Timberland Index
	01/2008	01/2016	20.0% Blmbg. U.S. Aggregate, 32.0% S&P 500, 18.0% Russell 2500 Index, 10.0% MSCI EAFE (Net), 10.0% MSCI Emerging Markets (Net), 8.0% NCREIF Fund Index - ODCE (net), 2.0% NCREIF Timberland Index

Account Name	From Date	To Date	Benchmark
<b>Secondary Benchmark</b>	<b>04/2025</b>	<b>Present</b>	<b>27.0% Blmbg. U.S. Aggregate, 33.0% S&amp;P 500, 10.0% Russell 2500 Index, 18.0% MSCI EAFE (Net), 7.5% MSCI Emerging Markets (Net), 3.0% UBS Trumbull Property Fund, 1.5% DWS Real Assets Benchmark</b>
	04/2024	04/2025	27.0% Blmbg. U.S. Aggregate, 33.5% S&P 500, 9.5% Russell 2500 Index, 19.0% MSCI EAFE (Net), 7.0% MSCI Emerging Markets (Net), 4.0% UBS Trumbull Property Fund
	01/2023	04/2024	25.0% Blmbg. U.S. Aggregate, 32.5% S&P 500, 9.0% Russell 2500 Index, 20.5% MSCI EAFE (Net), 7.0% MSCI Emerging Markets (Net), 6.0% UBS Trumbull Property Fund
	09/2022	01/2023	25.0% Blmbg. U.S. Aggregate, 31.5% S&P 500, 9.0% Russell 2500 Index, 20.5% MSCI EAFE (Net), 7.0% MSCI Emerging Markets (Net), 6.0% UBS Trumbull Property Fund, 1.0% Molpus SWF II
	05/2021	09/2022	18.0% Blmbg. U.S. Aggregate, 31.5% S&P 500, 10.5% Russell 2500 Index, 23.0% MSCI EAFE (Net), 10.0% MSCI Emerging Markets (Net), 6.0% UBS Trumbull Property Fund, 1.0% Molpus SWF II
	12/2019	05/2021	20.0% Blmbg. U.S. Aggregate, 32.0% S&P 500, 18.0% Russell 2500 Index, 10.0% MSCI EAFE (Net), 10.0% MSCI Emerging Markets (Net), 8.0% UBS Trumbull Property Fund, 2.0% Molpus SWF II
	06/2017	12/2019	20.0% Blmbg. Intermed. U.S. Government/Credit, 30.0% S&P 500, 18.0% Russell 2500 Index, 2.0% S&P Completion Index, 10.0% MSCI EAFE (Net), 10.0% MSCI Emerging Markets (Net), 8.0% UBS Trumbull Property Fund, 2.0% Molpus SWF II
	07/2016	06/2017	28.0% Blmbg. Intermed. U.S. Government/Credit, 30.0% S&P 500, 18.0% Russell 2500 Index, 2.0% S&P Completion Index, 10.0% MSCI EAFE (Net), 10.0% MSCI Emerging Markets (Net), 2.0% Molpus SWF II
	01/2016	07/2016	28.0% Blmbg. Intermed. U.S. Government/Credit, 30.0% S&P 500, 18.0% Russell 2500 Index, 2.0% S&P Completion Index, 10.0% MSCI EAFE (Net), 10.0% MSCI Emerging Markets (Net), 2.0% Molpus SWF II
	03/2009	01/2016	20.0% Blmbg. U.S. Aggregate, 32.0% S&P 500, 18.0% Russell 2500 Index, 10.0% MSCI EAFE (Net), 10.0% MSCI Emerging Markets (Net), 8.0% NCREIF Fund Index - ODCE (net), 2.0% Molpus SWF II



# Benchmark History

Total Invested Assets

As of May 31, 2025

Account Name	From Date	To Date	Benchmark
	01/2008	03/2009	20.0% Blmbg. U.S. Aggregate, 32.0% S&P 500, 18.0% Russell 2500 Index, 10.0% MSCI EAFE (Net), 10.0% MSCI Emerging Markets (Net), 8.0% NCREIF Fund Index - ODCE (net), 2.0% NCREIF Timberland Index



# Definitions & Disclosures

Please note: Due to rounding methodologies of various data providers, certain returns in this report might differ slightly when compared to other sources

## REGULATORY DISCLOSURES

**Offer of ADV Part 2A:** Rule 204-3 under the Investment Advisers Act of 1940 requires that we make an annual offer to clients to send them, without charge, a written disclosure statement meeting the requirements of such rule. We will be glad to send a copy of our ADV Part 2A to you upon your written request to [compliance@fiducient.com](mailto:compliance@fiducient.com).

## INDEX DEFINITIONS

- **Citigroup 3 Month T-Bill** measures monthly return equivalents of yield averages that are not marked to market. The Three-Month Treasury Bill Indexes consist of the last three three-month Treasury bill issues.
- **Ryan 3 Yr. GIC** is an arithmetic mean of market rates of \$1 million Guaranteed Interest Contracts held for three years.
- **Bloomberg Treasury U.S. T-Bills-1-3 Month Index** includes aged U.S. Treasury bills, notes and bonds with a remaining maturity from 1 up to (but not including) 3 months. It excludes zero coupon strips.
- **Bloomberg Capital US Treasury Inflation Protected Securities Index** consists of Inflation-Protection securities issued by the U.S. Treasury.
- **Bloomberg Muni Index** is a rules-based, market-value-weighted index engineered for the long-term tax-exempt bond market. Bonds must be rated investment-grade by at least two ratings agencies.
- **Bloomberg Muni 1 Year Index** is the 1-year (1-2) component of the Municipal Bond index.
- **Bloomberg Muni 3 Year Index** is the 3-year (2-4) component of the Municipal Bond index.
- **Bloomberg Muni 5 Year Index** is the 5-year (4-6) component of the Municipal Bond index.
- **Bloomberg Muni 7 Year Index** is the 7-year (6-8) component of the Municipal Bond index.
- **Bloomberg Intermediate U.S. Gov't/Credit** is the Intermediate component of the U.S. Government/Credit index, which includes securities in the Government and Credit Indices. The Government Index includes treasuries and agencies, while the credit index includes publicly issued U.S. corporate and foreign debentures and secured notes that meet specified maturity, liquidity, and quality requirements.
- **Bloomberg U.S. Aggregate Index** covers the U.S. investment grade fixed rate bond market, with index components for government and corporate securities, mortgage pass-through securities, and asset-backed securities.
- **Bloomberg Global Aggregate ex. USD Indices** represent a broad-based measure of the global investment-grade fixed income markets. The two major components of this index are the Pan-European Aggregate and the Asian-Pacific Aggregate Indices. The index also includes Eurodollar and Euro-Yen corporate bonds and Canadian government, agency and corporate securities.
- **Bloomberg U.S. Corporate High Yield Index** covers the universe of fixed rate, non-investment grade debt. Eurobonds and debt issues from countries designated as emerging markets (sovereign rating of Baa1/BBB+/BBB+ and below using the middle of Moody's, S&P, and Fitch) are excluded, but Canadian and global bonds (SEC registered) of issuers in non-EMG countries are included.
- **JP Morgan Government Bond Index-Emerging Market (GBI-EM) Index** is a comprehensive, global local emerging markets index, and consists of regularly traded, liquid fixed-rate, domestic currency government bonds to which international investors can gain exposure.
- **The S&P 500** is a capitalization-weighted index of 500 stocks designed to measure performance of the broad domestic economy through changes in the aggregate market value of 500 stocks representing all major industries.
- **The Dow Jones Industrial Index** is a price-weighted average of 30 blue-chip stocks that are generally the leaders in their industry.
- **The NASDAQ** is a broad-based capitalization-weighted index of stocks in all three NASDAQ tiers: Global Select, Global Market and Capital Market.
- **Russell 3000** is a market-cap-weighted index which consists of roughly 3,000 of the largest companies in the U.S. as determined by market capitalization. It represents nearly 98% of the investable U.S. equity market.
- **Russell 1000** consists of the largest 1000 companies in the Russell 3000 Index.
- **Russell 1000 Growth** measures the performance of those Russell 1000 companies with higher P/B ratios and higher forecasted growth values.
- **Russell 1000 Value** measures the performance of those Russell 1000 companies with lower P/B ratios and lower forecasted growth values.
- **Russell Mid Cap** measures the performance of the 800 smallest companies in the Russell 1000 Index.
- **Russell Mid Cap Growth** measures the performance of those Russell Mid Cap companies with higher P/B ratios and higher forecasted growth values.
- **Russell Mid Cap Value** measures the performance of those Russell Mid Cap companies with lower P/B ratios and lower forecasted growth values.
- **Russell 2000** consists of the 2,000 smallest U.S. companies in the Russell 3000 index.
- **Russell 2000 Growth** measures the performance of the Russell 2000 companies with higher P/B ratios and higher forecasted growth values.
- **Russell 2000 Value** measures the performance of those Russell 2000 companies with lower P/B ratios and lower forecasted growth values.
- **Russell 2500** consists of the 2,500 smallest U.S. companies in the Russell 3000 index.
- **Russell 2500 Growth** measures the performance of the Russell 2500 companies with higher P/B ratios and higher forecasted growth values.
- **Russell 2500 Value** measures the performance of those Russell 2500 companies with lower P/B ratios and lower forecasted growth values.
- **MSCI World** captures large and mid-cap representation across 23 Developed Markets countries. With 1,645 constituents, the index covers approximately 85% of the free float-adjusted market capitalization in each country.
- **MSCI ACWI (All Country World Index) ex. U.S. Index** captures large and mid-cap representation across 22 of 23 Developed Markets countries (excluding the United States) and 23 Emerging Markets countries. With 1,859 constituents, the index covers approximately 85% of the global equity opportunity set outside the US.
- **MSCI ACWI (All Country World Index) ex. U.S. Small Cap Index** captures small cap representation across 22 of 23 Developed Markets countries (excluding the US) and 23 Emerging Markets countries. With 4,368 constituents, the index covers approximately 14% of the global equity opportunity set outside the US.
- **MSCI EAFE** is an equity index which captures large and mid-cap representation across Developed Markets countries around the world, excluding the US and Canada. With 930 constituents, the index covers approximately 85% of the free float-adjusted market capitalization in each country.



- **MSCI EAFE Value** captures large and mid-cap securities exhibiting overall value style characteristics across Developed Markets countries around the world, excluding the US and Canada. The value investment style characteristics for index construction are defined using three variables: book value to price, 12-month forward earnings to price and dividend yield. With 507 constituents, the index targets 50% coverage of the free float-adjusted market capitalization of the MSCI EAFE Index.
- **MSCI EAFE Growth** captures large and mid-cap securities exhibiting overall growth style characteristics across Developed Markets countries around the world, excluding the US and Canada. The growth investment style characteristics for index construction are defined using five variables: long-term forward EPS growth rate, short-term forward EPS growth rate, current internal growth rate and long-term historical EPS growth trend and long-term historical sales per share growth trend. With 542 constituents, the index targets 50% coverage of the free float-adjusted market capitalization of the MSCI EAFE Index.
- **MSCI Emerging Markets** captures large and mid-cap representation across 23 Emerging Markets countries. With 836 constituents, the index covers approximately 85% of the free-float adjusted market capitalization in each country.
- **Consumer Price Index** is a measure of prices paid by consumers for a market basket of consumer goods and services. The yearly (or monthly) growth rates represent the inflation rate.
- **FTSE NAREIT Equity REITs Index** contains all Equity REITs not designed as Timber REITs or Infrastructure REITs.
- **S&P Developed World Property** defines and measures the investable universe of publicly traded property companies domiciled in developed markets. The companies in the index are engaged in real estate related activities, such as property ownership, management, development, rental and investment.
- **S&P Developed World Property x U.S.** defines and measures the investable universe of publicly traded property companies domiciled in developed countries outside of the U.S. The companies included are engaged in real estate related activities, such as property ownership, management, development, rental and investment.
- **Fund Specific Broad Real Asset Benchmarks:**
  - **DWS Real Assets:** 30%: Dow Jones Brookfield Infrastructure Index, 30%: FTSE EPRA/NAREIT Developed Index, 15%: Bloomberg Commodity Index, 15%: S&P Global Natural Resources Index, 10%: U.S. Treasury Inflation Notes Total Return Index
  - **PIMCO Inflation Response Multi Asset Fund:** 45% Bloomberg U.S. TIPS, 20% Bloomberg Commodity Index, 15% JP Morgan Emerging Local Markets Plus, 10% Dow Jones Select REIT, 10% Bloomberg Gold Subindex Total Return
  - **Principal Diversified Real Assets:** 35% BBgBarc U.S. Treasury TIPS Index, 20% S&P Global Infrastructure Index NTR, 20% S&P Global Natural Resources Index NTR, 15% Bloomberg Commodity Index, and 10% FTSE EPRA/NAREIT Developed Index NTR
  - **Wellington Diversified Inflation H:** 50% MSCI ACWI Commodity Producers Index, 25% Bloomberg Commodity Index, and 25% Bloomberg Bloomberg US TIPS 1 – 10 Year Index
- **Bloomberg Commodity Index** is calculated on an excess return basis and reflects commodity futures price movements. The index rebalances annually weighted 2/3 by trading volume and 1/3 by world production and weight-caps are applied at the commodity, sector and group level for diversification.
- **HFRI Fund Weighted Composite Index** is a global, equal-weighted index of over 2,000 single-manager funds that report to HFR Database. Constituent funds report monthly net of all fees performance in US Dollar and have a minimum of \$50 Million under management or a twelve (12) month track record of active performance. The HFRI Fund Weighted Composite Index does not include Funds of Hedge Funds.
- **The Alerian MLP Index** is the leading gauge of energy Master Limited Partnerships (MLPs). The float adjusted, capitalization-weighted index, whose constituents represent approximately 85% of total float-adjusted market capitalization, is disseminated real-time on a price-return basis (AMZ) and on a total-return basis.
- **The Adjusted Alerian MLP Index** is commensurate with 65% of the monthly returns of the Alerian MLP Index to incorporate the effect of deferred tax liabilities incurred by MLP entities.
- **Cambridge Associates U.S. Private Equity Index** is based on data compiled from more than 1,200 institutional-quality buyout, growth equity, private equity energy, and mezzanine funds formed between 1986 and 2015.
- **Cambridge Associates U.S. Venture Capital Index** is based on data compiled from over 1,600 institutional-quality venture capital funds formed between 1986 and 2015.
- **Vanguard Spliced Bloomberg US1-5Yr Gov/Cr Flt Adj Index:** Bloomberg U.S. 1–5 Year Government/Credit Bond Index through December 31, 2009; Bloomberg U.S. 1–5 Year Government/Credit Float Adjusted Index thereafter.
- **Vanguard Spliced Bloomberg US5-10Yr Gov/Cr Flt Adj Index:** Bloomberg U.S. 5–10 Year Government/Credit Bond Index through December 31, 2009; Bloomberg U.S. 5–10 Year Government/Credit Float Adjusted Index thereafter.
- **Vanguard Spliced Bloomberg US Agg Flt Adj Index:** Bloomberg U.S. Aggregate Bond Index through December 31, 2009; Bloomberg U.S. Aggregate Float Adjusted Index thereafter.
- **Vanguard Spliced Bloomberg US Long Gov/Cr Flt Adj Index:** Bloomberg U.S. Long Government/Credit Bond Index through December 31, 2009; Bloomberg U.S. Long Government/Credit Float Adjusted Index thereafter.
- **Vanguard Balanced Composite Index:** Made up of two unmanaged benchmarks, weighted 60% Dow Jones U.S. Total Stock Market Index (formerly the Dow Jones Wilshire 5000 Index) and 40% Bloomberg U.S. Aggregate Bond Index through May 31, 2005; 60% MSCI US Broad Market Index and 40% Bloomberg U.S. Aggregate Bond Index through December 31, 2009; 60% MSCI US Broad Market Index and 40% Bloomberg U.S. Aggregate Float Adjusted Index through January 14, 2013; and 60% CRSP US Total Market Index and 40% Bloomberg U.S. Aggregate Float Adjusted Index thereafter.
- **Vanguard Spliced Intermediate-Term Tax-Exempt Index:** Bloomberg 1–15 Year Municipal Bond Index.
- **Vanguard Spliced Extended Market Index:** Dow Jones Wilshire 4500 Index through June 17, 2005; S&P Transitional Completion Index through September 16, 2005; S&P Completion Index thereafter.
- **Vanguard Spliced Value Index:** S&P 500 Value Index (formerly the S&P 500/Barra Value Index) through May 16, 2003; MSCI US Prime Market Value Index through April 16, 2013; CRSP US Large Cap Value Index thereafter.
- **Vanguard Spliced Large Cap Index:** Consists of MSCI US Prime Market 750 Index through January 30, 2013, and the CRSP US Large Cap Index thereafter.
- **Vanguard Spliced Growth Index:** S&P 500 Growth Index (formerly the S&P 500/Barra Growth Index) through May 16, 2003; MSCI US Prime Market Growth Index through April 16, 2013; CRSP US Large Cap Growth Index thereafter.
- **Vanguard Spliced Mid Cap Value Index:** MSCI US Mid Cap Value Index through April 16, 2013; CRSP US Mid Cap Value Index thereafter.
- **Vanguard Spliced Mid Cap Index:** S&P MidCap 400 Index through May 16, 2003; the MSCI US Mid Cap 450 Index through January 30, 2013; and the CRSP US Mid Cap Index thereafter.
- **Vanguard Spliced Mid Cap Growth Index:** MSCI US Mid Cap Growth Index through April 16, 2013; CRSP US Mid Cap Growth Index thereafter.
- **Vanguard Spliced Total Stock Market Index:** Dow Jones U.S. Total Stock Market Index (formerly known as the Dow Jones Wilshire 5000 Index) through April 22, 2005; MSCI US Broad Market Index through June 2, 2013; and CRSP US Total Market Index thereafter.
- **Vanguard Spliced Small Cap Value Index:** SmallCap 600 Value Index (formerly the S&P SmallCap 600/Barra Value Index) through May 16, 2003; MSCI US Small Cap Value Index through April 16, 2013; CRSP US Small Cap Value Index thereafter.



- **Vanguard Spliced Small Cap Index:** Russell 2000 Index through May 16, 2003; the MSCI US Small Cap 1750 Index through January 30, 2013; and the CRSP US Small Cap Index thereafter.
- **Vanguard Spliced Small Cap Growth Index:** S&P SmallCap 600 Growth Index (formerly the S&P SmallCap 600/Barra Value Index) through May 16, 2003; MSCI US Small Cap Growth Index through April 16, 2013; CRSP US Small Cap Growth Index thereafter.
- **Vanguard Spliced Total International Stock Index:** Consists of the Total International Composite Index through August 31, 2006; the MSCI EAFE + Emerging Markets Index through December 15, 2010; the MSCI AC USA IMI Index through June 2, 2013; and FTSE Global All Cap ex US Index thereafter. Benchmark returns are adjusted for withholding taxes.
- **Vanguard Spliced Developed Markets Index:** MSCI EAFE Index through May 28, 2013; FTSE Developed ex North America Index through December 20, 2015; FTSE Developed All Cap ex US Transition Index through May 31, 2016; FTSE Developed All Cap ex US Index thereafter. Benchmark returns are adjusted for withholding taxes.
- **Vanguard Spliced Emerging Markets Index:** Select Emerging Markets Index through August 23, 2006; MSCI Emerging Markets Index through January 9, 2013; FTSE Emerging Transition Index through June 27, 2013; FTSE Emerging Index through November 1, 2015; and FTSE Emerging Markets All Cap China A Transition Index thereafter. Benchmark returns are adjusted for withholding taxes.
- **Vanguard REIT Spliced Index:** MSCI US REIT Index adjusted to include a 2% cash position (Lipper Money Market Average) through April 30, 2009; MSCI US REIT Index through January 31, 2018; MSCI US Investable Market Real Estate 25/50 Transition Index through July 24, 2018; MSCI US Investable Market Real Estate 25/50 Index thereafter.

#### **Additional:**

- Equity sector returns are calculated by Russell and MSCI for domestic and international markets, respectively. MSCI sector definitions correspond to the MSCI GICS® classification (Global Industry Classification System); Russell uses its own sector and industry classifications.
- MSCI country returns are calculated by MSCI and are free float-adjusted market capitalization indices that are designed to measure equity market performance in each specific country.
- Currency returns are calculated using Bloomberg's historical spot rate indices and are calculated using the U.S. dollar as the base currency.
- The Index of Leading Economic Indicators, calculated by The Conference Board, is used as a barometer of economic activity over a range of three to six months. The index is used to determine the direction and stability of the economy. The composite index of leading indicators, which is derived from 10 leading indicators, helps to signal turning points in the economy and forecast economic cycles. The leading indicators are the following: average weekly hours, average weekly initial claims, manufacturers' new orders, both consumer and non-defense capital goods, vendor performance, building permits, stock prices, money supply (M2), the interest rate spread and the index of consumer expectations.
- S&P Target Date Indexes are constructed using a survey method of current target date investments with \$100 million or more in assets under management. Allocations for each vintage are comprised of exchange-traded funds that represent respective asset classes used in target date portfolios. The indexes are designed to represent a market consensus glide path.

#### **DEFINITION OF KEY STATISTICS AND TERMS**

- **Returns:** A percentage figure used when reporting historical average compounded rate of investment return. All returns are annualized if the period for which they are calculated exceeds one year.
- **Universe Comparison:** The universe compares the fund's returns to a group of other investment portfolios with similar investment strategies. The returns for the fund, the index and the universe percentiles are displayed. A percentile ranking of 1 is the best, while a percentile ranking of 100 is the worst. For example, a ranking of 50 indicates the fund outperformed half of the universe. A ranking of 25 indicates the fund was in the top 25% of the universe, outperforming 75%.
- **Returns In Up/Down Markets:** This measures how the fund performed in both up and down markets. The methodology is to segregate the performance for each time period into the quarters in which the market, as defined by the index, was positive and negative. Quarters with negative index returns are treated as down markets, and quarters with positive index returns are treated as up markets. Thus, in a 3 year or 12 quarter period, there might be 4 down quarters and 8 up quarters. A simple arithmetic average of returns is calculated for the fund and the index based on the up quarters. A simple arithmetic average of returns is calculated for the fund and the index based on the down quarters. The up market capture ratio is the ratio of the fund's return in up markets to the index. The down market capture ratio is the ratio of the fund's return in down markets to the index. Ideally, the fund would have a greater up market capture ratio than down market capture ratio.
- **Standard Deviation:** Standard deviation is a statistical measure of the range of performance within which the total returns of a fund fall. When a fund has a high standard deviation, the range of performance is very wide, meaning there is a greater volatility. Approximately 68% of the time, the total return of any given fund will differ from the average total return by no more than plus or minus the standard deviation figure. Ninety-five percent of the time, a fund's total return will be within a range of plus or minus two times the standard deviation from the average total return. If the quarterly or monthly returns are all the same the standard deviation will be zero. The more they vary from one another, the higher the standard deviation. Standard deviation can be misleading as a risk indicator for funds with high total returns because large positive deviations will increase the standard deviation without a corresponding increase in the risk of the fund. While positive volatility is welcome, negative is not.
- **R-Squared:** This reflects the percentage of a fund's movements that are explained by movements in its benchmark index. An R-squared of 100 means that all movements of a fund are completely explained by movements in the index. Conversely, a low R-squared indicates very few of the fund's movements are explained by movements in the benchmark index. R-squared can also be used to ascertain the significance of a particular beta. Generally, a higher R-squared will indicate a more reliable beta figure. If the R-squared is lower, then the beta is less relevant to the fund's performance. A measure of diversification, R-squared indicates the extent to which fluctuations in portfolio returns are explained by market. An R-squared = 0.70 implies that 70% of the fluctuation in a portfolio's return is explained by the fluctuation in the market. In this instance, overweighting or underweighting of industry groups or individual securities is responsible for 30% of the fund's movement.
- **Beta:** This is a measure of a fund's market risk. The beta of the market is 1.00. Accordingly, a fund with a 1.10 beta is expected to perform 10% better than the market in up markets and 10% worse than the market in down markets. It is important to note, however, a low fund beta does not imply the fund has a low level of volatility; rather, a low beta means only that the fund's market-related risk is low. Because beta analyzes the market risk of a fund by showing how responsive the fund is to the market, its usefulness depends on the degree to which the markets determine the fund's total risk (indicated by R-squared).
- **Alpha:** The Alpha is the nonsystematic return, or the return that can't be attributed to the market. It can be thought of as how the manager performed if the market's return was zero. A positive alpha implies the manager added value to the return of the portfolio over that of the market. A negative alpha implies the manager did not contribute any value over the performance of the market.
- **Sharpe Ratio:** The Sharpe ratio is the excess return per unit of total risk as measured by standard deviation. Higher numbers are better, indicating more return for the level of risk experienced. The ratio is a fund's return minus the risk-free rate of return (30-day T-Bill rate) divided by the fund's standard deviation. The higher the Sharpe ratio, the more reward you are receiving per unit of total risk. This measure can be used to rank the performance of mutual funds or other portfolios.
- **Treynor Ratio:** The Treynor ratio measures returns earned in excess of that which could have been earned on a riskless investment per each unit of market risk. The ratio relates excess return over the risk-free rate to the additional risk taken; however, systematic risk is used instead of total risk. The Treynor ratio is similar to the Sharpe ratio, except in the fact that it uses the beta to evaluate the returns rather than the standard deviation of portfolio returns. High values mean better return for risk taken.



- **Tracking Error:** Tracking error measures the volatility of the difference in annual returns between the manager and the index. This value is calculated by measuring the standard deviation of the difference between manager and index returns. For example, a tracking error of +/- 5 would mean there is about a 68% chance (1 standard deviation event) that the manager's returns will fall within +/- 5% of the benchmark's annual return.
- **Information Ratio:** The information ratio is a measure of the consistency of excess return. This value is determined by taking the annualized excess return over a benchmark (style benchmark by default) and dividing the standard deviation of excess return.
- **Consistency:** Consistency shows the percent of the periods the fund has beaten the index and the percent of the periods the index has beat the fund. A high average for the fund (e.g., over 50) is desirable, indicating the fund has beaten the index frequently.
- **Downside Risk:** Downside risk is a measure similar to standard deviation but focuses only on the negative movements of the return series. It is calculated by taking the standard deviation of the negative quarterly set of returns. The higher the factor, the riskier the product.
- **M-Squared:** M-squared, or the Modigliani risk-adjusted performance measure is used to characterize how well a portfolio's return rewards an investor for the amount of risk taken, relative to that of some benchmark portfolio and to the risk-free rate.

#### DEFINITION OF KEY PRIVATE EQUITY TERMS

- **PIC (Paid in Capital):** The amount of committed capital that has been transferred from the limited partner to the general partner.
- **TVPI (Total Value to Paid in Capital):** Money returned to limited partners plus the fund's unrealized investments, divided by money paid-in to the partnership. The TVPI should equal RVPI plus DPI.
- **DPI (Distribution to Paid In Capital):** Money returned (distributions) to limited partners divided by money paid in to the partnership. Also called cash-on-cash multiple.
- **RVPI (Residual Value to Paid In Capital):** The value of a fund's unrealized investments divided by money paid-in to the partnership.
- **Internal rate of return (IRR):** This is the most appropriate performance benchmark for private equity investments. It is a time-weighted return expressed as a percentage. IRR uses the present sum of cash drawdowns (money invested), the present value of distributions (money returned from investments) and the current value of unrealized investments and applies a discount.
- **Commitment:** Every investor in a private equity fund commits to investing a specified sum of money in the fund partnership over a specified period of time. The fund records this as the limited partnership's capital commitment. The sum of capital commitments is equal to the size of the fund.
- **Capital Distribution:** These are the returns that an investor in a private equity fund receives. It is the income and capital realized from investments less expenses and liabilities. Once a limited partner has had their cost of investment returned, further distributions are actual profit. The partnership agreement determines the timing of distributions to the limited partner. It will also determine how profits are divided among the limited partners and general partner.
- **Carried Interest:** The share of profits that the fund manager is due once it has returned the cost of investment to investors. Carried interest is normally expressed as a percentage of the total profits of the fund.
- **Co-Investment:** Co-Investments are minority investments made alongside a private equity investor in an LBO, a recapitalization, or an expansion capital transaction. It is a passive, non-controlling investment, as the private equity firm involved will typically exercise control and perform monitoring functions.
- **General Partner (GP):** This can refer to the top-ranking partners at a private equity firm as well as the firm managing the private equity fund.
- **GP Commitments:** It is normal practice for the GP managing a private equity fund to also make a financial commitment to the fund on the same basis as the LPs in the fund, and this is seen as an important factor driving the alignment of GP and LP interests. The historic benchmark for GP commitments has been 1% of the total fund size, but this is by no means universal, and many GPs commit significantly larger amounts. Furthermore, there has been a marked trend towards GPs making larger commitments to their funds over recent years.
- **Leveraged Buy-Out (LBO):** The acquisition of a company using debt and equity finance.
- **Limited Partner (LP):** Institutions or high-net-worth individuals/sophisticated investors that contribute capital to a private equity fund.
- **Public Market Equivalent (PME):** Performance measure used to evaluate performance relative to the market. It is calculated as the ratio of the discounted value of the LP's inflows divided by the discounted value of outflows, with the discounting performed using realized market returns.
- **Primaries:** An original investment vehicle that invests directly into a company or asset.

#### VALUATION POLICY

Fiducient Advisors does not engage an independent third-party pricing service to value securities. Our reports are generated using the security prices provided by custodians used by our clients. Our custodial pricing hierarchy is available upon request. If a client holds a security not reported by the first custodian within the hierarchy, the valuation is generated from the next custodian within the hierarchy, and so forth. Each custodian uses pricing services from outside vendors, where the vendors may generate nominally different prices. Therefore, this report can reflect minor valuation differences from those contained in a custodian's report. In rare instances where FA overrides a custodial price, prices are taken from Bloomberg.

#### REPORTING POLICY

This report is intended for the exclusive use of the client listed within the report. Content is privileged and confidential. Any dissemination or distribution is strictly prohibited. Information has been obtained from a variety of sources believed to be reliable though not independently verified. Any forecast represents median expectations and actual returns, volatilities and correlations will differ from forecasts. Please note each client has customized investment objectives and constraints and the investment strategy for each portfolio is based on a client-specific asset allocation model. Past performance does not indicate future performance and there is a possibility of a loss. Performance calculated net of investment fees. Certain portfolios presented may be gross of Fiducient Advisors' fees and actual performance would be reduced by investment advisory fees. This report does not represent a specific investment recommendation. Please consult with your advisor, attorney, and accountant, as appropriate, regarding specific advice.



Custodian reports are the reports that govern the account. There will be different account values between Fiduciant Advisors' reports and the custodian reports based on whether the report utilizes trade date or date to calculate value. Additionally, difference between values contained on reports may be caused by different accrued income values. Any forecasts represent future expectations and actual returns, volatilities and will differ from forecasts. This report does not represent a specific investment recommendation. Please consult with your advisor, attorney, and accountant, as appropriate, regarding specific advice. Past performance does not indicate future performance and there is a possibility of a loss.

Manager performance for mutual funds and ETFs is based on NAV and provided by Lipper. Performance for non-mutual fund or ETF investments is based on the returns provided by managers, calculations based on a manager statement, or calculations based on a statement or data from the client's custodian. Unless specified otherwise, all returns are net of individual manager fees, represent total returns and are annualized for periods greater than one year. The deduction of fees produces a compounding effect that reduces the total rate of return over time. As an example, the effect of investment management fees on the total value of a client's portfolio assuming (a) quarterly fee assessment, (b) \$1,000,000 investment, (c) portfolio return of 8% a year, and (d) 0.50% annual investment advisory fee would be \$5,228 in the first year, and cumulative effects of \$30,342 over five years and \$73,826 over ten years. Additional information on advisory fees charged by Fiduciant Advisors are described in Part 2 of the Form ADV.

## **MATERIAL RISKS & LIMITATIONS**

**Fixed Income** securities are subject to interest rate risks, the risk of default and liquidity risk. U.S. investors exposed to non-U.S. fixed income may also be subject to currency risk and fluctuations.  
-Liability Driven Investing (LDI) Assets

**Cash** may be subject to the loss of principal and over longer period of time may lose purchasing power due to inflation.  
-Short Term Liquidity

**Domestic Equity** can be volatile. The rise or fall in prices take place for a number of reasons including, but not limited to changes to underlying company conditions, sector or industry factors, or other macro events. These may happen quickly and unpredictably.

**International Equity** can be volatile. The rise or fall in prices take place for a number of reasons including, but not limited to changes to underlying company conditions, sector or industry impacts, or other macro events. These may happen quickly and unpredictably. International equity allocations may also be impacted by currency and/or country specific risks which may result in lower liquidity in some markets.

**Real Assets** can be volatile and may include asset segments that may have greater volatility than investment in traditional equity securities. Such volatility could be influenced by a myriad of factors including, but not limited to overall market volatility, changes in interest rates, political and regulatory developments, or other exogenous events like weather or natural disaster.

**Private Equity** involves higher risk and is suitable only for sophisticated investors. Along with traditional equity market risks, private equity investments are also subject to higher fees, lower liquidity and the potential for leverage that may amplify volatility and/or the potential loss of capital.

**Private Credit** involves higher risk and is suitable only for sophisticated investors. These assets are subject to interest rate risks, the risk of default and limited liquidity. U.S. investors exposed to non-U.S. private credit may also be subject to currency risk and fluctuations.

**Private Real Estate** involves higher risk and is suitable only for sophisticated investors. Real estate assets can be volatile and may include unique risks to the asset class like leverage and/or industry, sector or geographical concentration. Declines in real estate value may take place for a number of reasons including, but are not limited to economic conditions, change in condition of the underlying property or defaults by the borrower.

**Marketable Alternatives** involves higher risk and is suitable only for sophisticated investors. Along with traditional market risks, marketable alternatives are also subject to higher fees, lower liquidity and the potential for leverage that may amplify volatility or the potential for loss of capital. Additionally, short selling involved certain risks including, but not limited to additional costs, and the potential for unlimited loss on certain short sale positions.

## **OTHER**

By regulation, closed-end funds utilizing debt for leverage must report their interest expense, as well as their income tax expense, as part of their total expense ratio. To make for a useful comparison between closed-end funds and both open-end funds and exchange-traded funds, adjusted expense ratios excluding interest and income tax expenses are utilized for closed-end funds within this report. See disclosure on closed-end fund fact sheets for information regarding the total expense ratio of each closed-end fund.

Please advise us of any changes in your objectives or circumstances.

## **CUSTODIAN STATEMENTS**

Please remember to review the periodic statements you receive from your custodian. If you do not receive periodic statements from your custodian or notice issues with the activity reported in those statements, please contact FA or your custodian immediately.